The Weather
SAN FRANCISCO AND BAY REGION
Fair without change in temperature Saturday. Gentle variable winds.

RICHMOND RECORD HERALD
A RICHMOND PAPER FOR RICHMOND PEOPLE

Latest Wire News
COMPLETE REPORT EACH MORNING
FURNISHED BY
Universal Service

VOL. XXIII NO. 312. RICHMOND, CALIFORNIA, SATURDAY, NOV. 22, 1924. PRICE THREE CENTS

IRON WORKS PLANT BOMBED

Annual "Big Game" at Berkeley Today

BEARS AND CARDS READY FOR GUN; FEATURE FIGHT

Football System of Andy Smith And Glenn Warner Will Clash

BOTH TEAMS ARE UNDEFEATED

Program Planned for Spectators From 12 o'clock Until Serpentine

(By Universal Service)

BERKELEY, Nov. 21.—The football system of Coach Andy Smith of the University of California and of Coach Glenn Warner of Stanford will clash in Berkeley stadium tomorrow afternoon in what is expected to be the feature gridiron battle of the 1924 Pacific coast season. The two undefeated elevens from California and Stanford will fight it out to determine the football championship of the far west.

Cleveland Will Not Play

(By Universal Service)

PALO ALTO, Nov. 21.—Reports that Norman Cleveland, Cardinal half back, who was declared ineligible was to be reinstated and would probably play in the big game tomorrow in Berkeley were denied late today by President Ray Layman Wilbur of Stanford University.

Program Will Precede Big Contest

A full afternoon has been arranbed for those who attend the Big Game in Berkeley today. As a setting for the annual football classic the management announces a program of events starting at 12 o'clock with a play by play record of the Yale-Harvard.

The gates to the Stadium will be opened at 11 o'clock.

At 12 o'clock the big score board at the south end of the bowl will start registering the Yale-Harvard contest. The game will be sent play by play by direct wire from New Haven where the two teams meet.

At 1 o'clock the Stanford and California bands will enter the stadium and render a joint concert from the middle of the field.

Just after the band arrives the spectators will be treated to some comedy by Harold Lloyd, motion picture star, who will be on hand for the occasion to get a few "shots" for a new picture he is making. Lloyd will appear in a football uniform and go through a few scenes on the field.

At 1:30 the California and Stanford rooting section will swing in-

Art of Dressing Explained to Girls

The art of dressing was amply demonstrated yesterday to the girls of the sewing class of the Richmond Union high school by Miss Wurkheim, buyer for the Livingston Brothers store in San Francisco, and her two assistants.

In a lecture to the class, Miss Wurkheim elaborated on what she termed were the ten commandments for proper clothes. She illustrated the points discussed by demonstrations with her assistants. They wore various costumes, showing the proper color combinations and various articles appropriate for each outfit.

UNION TRANSFER & STORAGE COMPANY
Has Moved To
909 Macdonald Avenue
For Service Call Richmond 26.
8 A. M. to 6:30 P. M.
After 5:30 P. M. Call E. L. Davis
Phone Rich. 340

Youthful Eloper Is Freed From Bigamy Charge

(By Universal Service)

SANTA ROSA, Nov. 21.—Delphine Schuler, the 21-year-old nurse of Mrs. Marius A. Miller of San Rafael, who left Mrs. Miller's bedside to elope with the sick woman's husband a middle aged and wealthy San Rafael contractor, was virtually a free woman following the dismissal from court late today of bigamy charges against her in connection with the elopment with and marriage to Miller.

TAKES LEASE ON BUILDING

Through the service of John Weist of Oakland, the realty deal long pending, whereby Leo Persico was to either lease his new building at Eleventh and Macdonald, now under construction, or sell it, came to a head yesterday, when a leasing agreement for five years, with option to buy in tat period of time was signed.

The lease was taken by G. McElhinney of 420 Fifteenth street, Oakland. The rental for the five years total $21,000, and the property may be bought at any time during the life of the lease. Persico believes that the purchase will be made within the next six months.

It was also learned that the corner storeroom had been leased to the Western Auto Supply company, and that the company will establish a branch office here upon the completion of the building. It is also said that leases for the other store rooms are being arranged.

It is reported through Weist that McElhinney is promising to build on the other lots on which Weist has an option. Among these are the southwest corner of Tenth and Macdonald, the Crow property with a 50 foot frontage on Macdonald between Tenth and Eleventh, and the northwest corner of Tenth and Macdonald. There is nothing definite on this however.

The Persico building will have a frontage on Macdonald avenue of 50 feet, and 107 feet on Eleventh street. It is only a one story brick structure, but is so arranged that a second one may be added.

Mrs. Inez Kneeland Passes Away Here

Death claimed Mrs. Inez Kneeland, 26, of 726 Seventh street, yesterday, at the Weimar sanatarium at Weimar, Calif., Mrs. Kneeland had been in the sanatarium for the past three months suffering with tuberculosis.

Mr. John Kneeland, her mother, Mrs. Clara Cohen, and Kra Bonham, her uncle, were with her at the end. Mrs. Kneeland had made her home here for the last nine years. Before her marriage she was employed in the white oil department of the Standard Oil company. She had been married six years.

A daughter, June, a sister, Mrs. Fayne Wood of Berkeley; Carl Goble of Utah, her father; and Mrs. Ira Boham, an aunt residing in Richmond, are left to mourn her.

The body will arrives this morning and funeral services will be held Monday at 2 P. M. from the chapel of Wilson and Kratzer. Interment will be in the Sunset View cemetery.

MOVE TO TEXAS

A trip to Texas will be taken by Ferris Walken and family on Monday, where relatives will be visited. Walker is an employee of the Standard Oil company.

MARION MOURNS THE PASSING OF MRS. HARDING

Widow of Late President Dies At White Oak Farm Near Marion

DEATH COMES PEACEFULLY

Had Aided Husband In Career In Attaining Highest Office In U. S.

(By Universal Service)

MARION, Ohio, Nov. 21—Marion tonight mourned the death of Mrs. Florence Kling Harding.

The widow of Warren G. Harding died at 8:50 o'clock this morning at White Oak farm, the home of Dr. Carl W. Sawyer, son of her husband's personal physician.

The end came peacefully.

Mrs. Harding had been in poor health for years. After the death of President Harding 15 months ago Mrs. Harding failed rapidly, her condition becoming critical two weeks ago.

AIDED HUSBAND IN AMBITION

MARION, Ohio, Nov. 21.—"Some day I will make Warren president," said Mrs. Harding on her wedding day and many friends say it was she, more than any other influence, that was responsible for his rise to that post.

Mrs. Warren G. Harding, who before her marriage to the late president was Florence Kling, was born in his home town, Marion, Ohio, in 1860. She came of a sturdy stock of pioneers, her father, Amos Kling, being one of the town's pioneers. She married Harding in 1891, while he was just beginning his struggle to build up the Marion "Star", which he had just bought. Always accustomed to a frugal life, she at once turned to the task of aiding her editor husband. She worked in the business office of the paper, and soon was its business manager.

This was characteristic of the woman. Throughout her life with Harding she was his partner in everything, sharing his burdens when he entered politics. In his campaign for the senate, and later for the presidency, and when he assumed the president's post, she was ever his councillor in the white house. The president not only had the cabinet—he also had Mrs. Harding to assist him with affairs of state.

In her capacity as hostess to the many distinguished men and women from foreign countries; at the armament conference in Washington, she played a large part in the success of the meetings. Mrs. Harding was keenly interested in many philanthropic and educational activities, taking a prominent part in them even since the death of the president. Since his death, she has lived in Marion with Laddie Boy, the white house collie, as her constant companion. She, like Mr. Harding, loved both children and dogs. They were "just folks" with kind hearts.

Will Erect One Story Dwelling

A one-story frame dwelling on Chanslor avenue, between Thirty-third and Thirty-fifth streets, at a cost of $1500, and another structure on Thirty-third street, between Leona and Santa Fe avenues to cost $1500 will be erected by Tala F. Farris in the near future, according to permits issued by the office of building inspector L. Wierda on Thursday.

Woman Hangs Two Children, Takes Own Life

(By Universal Service

MASSILON, Ohio, Nov. 21.—Mrs. Ruth Burkhart, 32, hanged her two little children, Nellie May, 8 and Donald, Jr., 7, from a rafter in the basement of their home late today and then hanged herself. Her husband, returning from a hunting trip, found the bodies.

Two notes addressed to the husband indicated the woman feared approaching insanity.

NEW MEMBERS ARE WELCOMED

The new members who joined the Builders Exchange last Friday were welcomed into the fold by President P. M. Sanford last night at the meeting of the organization in the Builders Exchange building. Following the introductions, each new member in turn responded with a short speech of acknowledgement, which was roundly applauded.

A short business meeting followed presided over by President Sanford. Secretary Dexter announces that the building exhibit of the organization is being rapidly added to, and that in a very short time it will be the equal of any in San Francisco or Oakland.

The exhibit is located in the Builders Exchange building, and the public is cordially invited to view it at any time. In the past few weeks many new displays have been added which are of material aid to any one who is thinging of building.

Woods to Move to Florida

The many friends of Mrs. W. H. Woods, wife of ex-chief of Police Woods, will be glad to learn of her recovery from her recent illness.

For the past two weeks she has been staying with friends at Point San Quentin, but has know returned to her home at 448 Twelfth street. In a letter Mrs. Woods has just received from her husband, who is traveling for the American Railway magazine, he states that he is making plans to locate in Florida, and has asked his wife to dispose of their holdings here, and be ready to join him in a short time, on the trip to locate in the sunny south.

Last Rites Held for Mrs. Colclough

Last rites were held for Mrs. Sarah Elizabeth Colclough, who died at her home, 445 Fourteenth street, after a long illness, at the Wilson and Kratzer chapel, at 2:30 o'clock yesterday afternoon. Services were held at the grave by the Women of Mooseheart. The deceased was born in England 49 years ago. She leaves to mourn her, Robert Colclough, husband; and sons, George, Arnold and Albert Colclough. T. Beard, F. Heeger, T. Hill, H. Hayes, M. Bender and T. Valencia were the pall bearers at the funeral.

Benefit Whist To Be Held

On December 19, a turkey whist will be given by the Knights of Pythias for the benefit of the Widows and orphans of the deceased members. The committee for the affair are A. Rodas, D. S. Delaney, R. Cox, and W. Geach.

CHANGE DATE OF TRUSTEES MEET NIGHT

El Cerrito Board Will Hold All Future Meetings On Monday

CLUB TO NAME NEW OFFICERS

Permission Granted To Use City Hall on Tuesday Night For Settlement

Meeting night of the El Cerrito trustees was changed from Friday to Monday when the board last night passed an ordinance to that effect. The next meeting will be held Monday night, November 24.

Permission was granted members of the El Cerrito Improvement club to hold their meeting in the city hall Tuesday night when warring factions of the club will follow a superior court mandate and elect new officers. This is expected to settle the controversy that recently arose between two groups of citizens, each claiming the right to use the name of "El Cerrito Improvement club."

C. H. Gray was given permission to issue eight new bonds for unpaid assessments on sidewalks in the Cerrito park site.

Large Crowd Attends Knights of Pythias Whist

The turkey whist given by the Knights of Pythias at the Pythian castle last night, was attended by a large crowd. Twenty-one tables were in operation. For every table there was one turkey given. The committeen in charge of arrangements were composed of D. S. Delaney, R. Cox, and W. Geach.

Following are the winners: W. Hoes, first prize; Mrs. Augustine, second; M. West, third; Mrs. Lewis of Alameda fourth; Mrs. A. Schach, fifth; Mr. F. L. Leon, sixth, F. Hafner, seventh.

Mrs. Van Damme Granted Divorce

SAN FRANCISCO, Nov. 21.—A visit to Hollywood changed the life of Charles F. Van Damme, lumberman, and Richmond ferry owner, it was testified in Superior Court yesterday by Mrs. Lillie Louise Van Damme, 851 Ashbury street. She was granted a divorce from Van Damme, to whom she was married twenty-four years ago.

Last year Van Damme went to Los Angeles on a business trip, and while there traveled about with a party of friends, his wife said, in which was "a movie queen." After that trip, Mrs. Van Damme said, her husband's demeanor toward her was greatly changed.

Will Enforce Parking Limit

The one hour parking limit plays no favorites, it was decided by City Manager J. A. McVittie, who refused a request for a longer parking limit fer operators and others who operate automobiles for commercial purposes. McVittie said that one of the reasons for adopting the ordinance was to enforce trucks off the avenue. It often happens that automobiles operated for commercial purposes were allowed to stand for hours at a time.

SWEDISH COBBLER NAMED MINISTER OF FINANCE IN NEW BRANTING CABINET

F. W. Thorsson, Sweden's Minister of Finance in the cabinet headed by Hjalmar Branting, worked for some years at the trade of his father that of shoemaker. He is a member of the second chamber of the Diet and has been Minister of Finance in three previous Cabinets.

FAILS TO RAISE $5,000 BAIL

B. A. Watson, Richmond policeman, is held in jail in default of $5000 bail. No change was made in the amount of the bail when Watson was arranged before Justice of the Peace John Roth yesterday. Date for the preliminary hearing has not been set.

Watson faces a statuatory charge preferred against him by a 15-year-old girl.

Oppose Concessions Near Bathhouse

If the city allows concession stands to be located at the Municipal bathhouse they must be on the property purchased by the city and not on the land donated by the John Nicholl company.

Such, at least, is the status of a debate now going on between city officials and representatives of the John Nicholl company, it was learned yesterday.

Following reports that the city intended to allow concession stands to be located at the bathhouse, Geo. Lee, representive of the John Nicholl company, stated that the property had been given to the city for use as a bathhouse site only, and that any other use would be protested.

City Attorney D. J. Hall countered by stating that the city had purchased a section of land and that the concessions, if any, could be located on this.

Local Teacher Weds In Oakland

Miss Rose Michaelian, teacher at the Washington school for the last four years and Ernest McLauglin of Oakland, were married in Monterey last Saturday, it was learned

The couple are making their home for the time being at the home of the brides' parents, 123 Nicholl avenue. Mr. and Mrs. H. M. Michaelian the parents, are at present staying at the home of their daughter in Fresno.

Mrs. McLaughlin will continue her teaching at the Washington school.

MOLTEN METAL THROWN OVER 100 EMPLOYES

Explosion in Huge Cupola Rains White, Hot Metal Over Workers

TWO ARE SERIOUSLY INJURED

Manager Declares Blast to Have Been Result of Work Of "Agitators"

(By Universal Service)

SAN JOSE, Nov. 21.—Molten metal, blasted by an explosion from a huge cupola, rained on one hundred and fifty employes of the Joshua Hendy Iron Works at Sunnyvale late this afternoon, causing a near panic among the workers, shattering part of the working machinery and injuring two men. The deed is declared by the head of the plant to be the work of agitators.

The injured:

Lawson, J., Cupola tender, badly burned about the body; injures serious, but not believed to be fatal.

Healey, Jack, assistant foreman, burned about the body; injures not believed to be serious.

According to officials of the company, the exploison was the work of agitators who have been fighting the company since the inauguration of the "American Plan" two years ago. It was asserted by F. J. Behneman, general manager, that dynamite had been placed in one of the feeders of the cupola and exploded when the metal came to a white heat.

Cage Practice to Start in Earnest at H. S.

Basketball will start in earnest next week at the high school, according to Major Ivan Hill, athletic director. The men have been appearing on the court this past week, but have done little. A sort of limbering up process was all that was accomplished.

There will be no games scheduled until the first of the year. At present there is a tentative list of prospects in view. It is probable that contests will be arranged with high schools in San Francisco and about the bay.

Prospects for a winning team are bright, Hill says. All the men have had considerable experience, and play a fast game. The team will be light, but expects to make up for this deficiency by speed and aggressiveness. The "five" will be picked from the following candidates Forwards: Muth, Dyer, and O'Brien; Centers, Lehmkuhl, Thieste; Guards: Barbarie, Paasch, Woods, (captain), Birch, Church, Brusie and Milicivich.

Asks Letters of Administration

Mary Rigolio of El Cerrito has filed a petition in the Superior Court at Martinez for letters of administration in the estate of her father who died November 8, 1924.

The estate consists of $60 in bank, two lots in Elmhurst, valued at $5000 and acre of land at Stege Junction, worth $10,000 and a lot and cottage in El Cerrito valued at $3,000. The entire estate was left by will to Arbini's son and daughter, John Arbini and Mary Rigolio, the petitioner.

RICHMOND RECORD HERALD

A Consolidation of the Record-Herald and Richmond News

Published Every Morning Except Mondays and the Days Following Holidays by the

Record-Herald Printing and Publishing Company

Telephone Richmond 70 and 71—2201 Macdonald Avenue

G. E. MILNES ..... President and Manager
GROVER E. MILNES ..... Business Manager

Entered at the Postoffice at Richmond, California, as Second Class Matter.

SUBSCRIPTION RATES

One month by carrier 50c
One year $6.00

Official Paper Of The City Of Richmond, California

A CAMPAIGN OF EDUCATION

The great republican victory on November 4 may be attributed largely to the wide-spread education of the people—particularly of people who work. During the campaign, and long before, systematic efforts were made to convince the working people that they were oppressed by the tariff, ground under the heel of monopoly, forced to pay tribute to Wall Street. Assertions of this kind would undoubtedly have much effect upon working people who do not read and think. But they had little effect upon those who read newspapers and know what is going on in the world.

Every man who works in a factory knows that his employment depends upon the continued activity of the mill, and that the mill cannot operate unless it has a market for its product. He also knows that it a foreign mill ships into the United States a product that competes with the product of the mill in which he works, there will be that much less demand for the commodities he is helping to manufacture. It requires no complicated line of reasoning for an ordinary workman to arrive at the conclusion that it is to his interest to support a political party that maintains a protective tariff to prevent ruinous importations.

Every workman who has read enough to know which party stands for a protective tariff and which part is opposed to protection, is able to form an opinion as to where his own interests lie. Because American workmen do read newspapers and do know party policies, millions of them went to the polls on November 4 and voted the republican ticket.

It was charged during the campaign that some mill owners had tried to intimidate their employes by telling them that the continued operation of the mills depended largely upon republican success at the polls. It may be doubted whether any, or many, mill operators did this, but, if they did, they were telling the truth, and their employes were entitled to the truth. Experience has demonstrated that mills close under a dmocratic tariff, unless we have a war in Europe to supply us a market. That being true, it is well that the workman should know the facts for, knowing them he needs no advice as to how she should mark his ballot.

WITH OTHER EDITORS

In a broader view the growth of the country, but in a nearer range the comparatively quick recovery from a brief and partial eclipse of prosperity chiefly due to politics, are recorded by one of the most accurate physicial measurements of Aemrican business—the volume of railroad freight traffic. It signalizes the second week of October with an absolute new high record. The total of 1,102,336 cars moved in the week ended October 18, was nearly 5000 cars greater than the former high, reached in the last week of September a year ago.—Boston News Bureau.

—o—

Only one interpretation can be put on the result of the election. Americans are content with Coolidge and have confidence in Dawes.—Omaha Bee.

—o—

Neither the American producer nor the American consumer can afford to put, all his lemons in a Mediterranean basket. Yet, if we destroy our protective tariff, we shall have to take what Europe chooses to send us at its own price, or to revive a late popular song and make it refer to lemons instead of to banans.—Los Angeles Times.

—o—

Eight hundred thousand farmers of Russia were murdered and executed by Trotzky and Lenine because they hesitated to surrender their savings to the scoundrels at the head of the revolutionary government of that unhappy country. And yet some of our reformers tell us that Russia today has a better government than America.—

—o—

The result of the 1924 election should be, and will be, a lesson to the demagogs who seek to play to selfish interests and further their own interests while participating in national affairs.—Dubupue Times-Journal.

—o—

If there's anything the overwhelming majority of the American people do NOT want, it is American participation in the Geneva superstate.—Fort Wayne Sentinel.

—o—

Miss America is sitting pretty. Values in the stock, grain and cotton markets rise $324,000,000 in one day, which look like rubbing salt into Bob La Follette's wounds.—Washington Post.

—o—

Dawes can make even a vice-presidency interesting, and it is afraid of it.—Wall Street Journal.

—o—

Recognizing Moscow; we do. That's why we don't—Chicago Tribune.

SCHOOL DAYS

Copyright, 1924, by The McClure Newspaper Syndicate

By DWIG

Fashion Hints

By MARY MARSHALL

Copyright, 1924, by The McClure Newspaper Syndicate

Red and Violet Are Well Combined With White Velvet.

A GREAT many well-dressed women are rather cowardly in this matter of color. They like color on principle, they sometimes with they had lived in an age when men as well as women wore strong, bright colors, as brilliant as those of the vesture of a Florentine madonna. But they hesitate about wearing these colors themselves. They play safe, and they know that they can never go very far wrong in black or white or taupe or beige or navy blue or brown. Yet if an age of bright hued colors is to be revived somebody must wear the bright colors.

In this country when a white woman wears bright yellow, or orange or purple or red—or possibly a combination of some suce vivid colors—the comment is sometimes made that she has the taste of a negress—for the colored people of the land are preeminently the wearers of color, especially when they follow the dictates of their own hearts. Really this is a creditable attribute. It shows a vivid and unspoiled color reaction that many a gifted painter might covet.

Fortunately we are getting away from dark, drab colored evening gowns. And here and there among smart afternoon frocks we find one that is arden', vivid coloring. Of late years we have seldom used red without a brownish and yellowish tint that turns it into a henna, chow chestnut or rosewood tint. Women seldom are willing to wear a gown as red as a cardinal's. The reddish brown breast of the American robin is more to our taste, as far as our own clothes go, than the plumage of the tanager.

The sketch shows a smart frock worn recently by a woman of undisputed taste. It consists of a straight, sleeveless tunic of white velvet, trimmed with red and violet crepe de chin, and with it is worn a very long, rather wide scarf of the violet crepe de chin edged with wide bands of red at either end.

WISE AND OTHERWISE

By MARY MARSHALL

THE REPROACH OF SHORT HAIR

ELEVEN years ago things were different. Mrs. Parsons wrote that if bluff waistcoats and gilt buttons, linen collars, tailor suits and sailor hats no longer subjected a woman to the reproach of being mannish, "short hair does."

Now of course short hair doesn't. Interestingly enough the question of bobbed hair still arouses interest.

You meet an old friend whom you have not seen since school days and you have an interesting talk and go home to tell the family of the meeting.

"Has she had her hair bobbed?" interestingly asks the family.

"I don't know, she had her hat on,' you confess.'

"We'll have her home for dinner some time," says the family. "Then we can see."

Whether or not a girl is bobbed seems to be one of the things that men always notice about her. They don't always notice the color of a woman's eyes, they don't know whether she wears strapped or opera pumps, and they couldn't tell you whether she wears chiffon or georgette. But they do know whether her hair is long or bobbed and generally know whether it is just plain bobbed or shingled.

At breakfast some one starts talking about an old friend she has seen visiting. Then she remarks:

"She hasn't had hers done yet,' and somehow no one seems to fail at once to realize that what is meant is that the young woman in question had still to undergo the thrill of feeling for the first time the cold stell of the barber's clippers at the back of her neck.

All Have Some Thing for Which to Be Thankful

That all men no matter how poor they may be in worldly goods, but have something to be thankful for, was the statment made by the Rev. Mark Rigenbark, pastor of the St. Clement's church, Berkeley, in a talk on Thanksgiving and what it ment, before the Rotary club members at their luncheon yesterday.

A poor carpenter of Galilee gave more to the world than all other men combined, he told hearers. Rev. Rifenbark made a plea for a more serious consideration of the underlying ideals of Thanksgiving than the customary Roman holiday feast, which most Americans make of it.

He traced the origin of the day, and urged all to enter into the spirit of the occasion and give thanks to God from whom all blessings come.

Grant Miner gave a short business talk on the new golf club, which is being constructed here, and the benefits to derive from it for the city. Franklin Roberts, senior of the University of California, accompanied by Frank Roberts, obliged with several vocal solos, which were responded to with generous applause by the members.

Also Seward Merry, who just returned from a business trip to Cleveland, Ohio, met a hearty welcome from his many friends present.

RICH IN VITAMINES

Ketelhut's Bread delivered fresh from our model sanitary Bake-shop to you. Large loaf 10c. For delivery phone Richmond 1461. 171ft.

If any resident of Richmond knows of families in distress or need, kindly report same to the Societies handling relief. Phone Richmond 1340 of Richmond 335. 2 25-tf

SUBSCRIBE FOR THE RECORD-HERADL —GET THE LATEST NEWS

THE YOUNG LADY ACROSS THE WAY

The young lady across the way says economy is the best help and the government ought to see that the farmers get it, no matter how much it costs the taxpayers.

One Wife on Approval

by VIOLET DARE

AUTHOR OF "Luxury of Love," "The Husband Buyer," etc.

I—BRIDE VS. MOTHER-IN-LAW

CYNTHIA had not had any idea that her husband's people could be so dreadful.

They had been charming when they came on for the wedding, had given her beautiful presents, and treated her so nicely. But now, after the honeymoon, when she confronted them in their own home town as a bride they were simply impossible. They evidently had accepted her on approval, and if she didn't suit, meant to make her over or return her, marked "unsatisfactory." She sat at the breakfast table and wept, after Jim had gone downtown, a week after their return from their honeymoon.

VIOLET DARE

"I can't do what they expect me to, I simply can't!" she sobbed. "It isn't my fault that I play a dreadful game of bridge—I'd rather dance than play bridge any day! I hate going to teas and paying calls and all that—why should I have to do it, just to please Jim's mother? It's enough that I get along so beautifully with Jim, it seems to me."

The second maid tapped discreetly and entered to remove the dishes. Cynthia tried to hide her tear-stained face behind a wisp of a handkerchief, and hurried from the breakfast room to the sun parlor, only to find fresh cause for grief. Jim thought it a wonderful idea when she decided to have the sun parlor done in reed furniture and Chinese hangings—and then his mother made a fuss, and he finally suggested that perhaps it would be better if they did as Mrs. Leland liked, and changed everything as she suggested.

"She gave us the house, you know," he had reminded Cynthia.

"I wish she'd kept it," Cynthia had retorted wildly. "If she gave it to us, why can't we do as we like with it?"

But that was just what they couldn't do. Eventually they had to furnish it throughout to suit her. She went about it tactfully, but remorselessly. And Cynthia, to please Jim, gave in about everything but her own bedroom and sitting room.

"Remember, everything in this town is strange to me, and just about everything in the house is, too," she had said. "Even you are almost strange. Well, if I can't have just one corner that's home-like, I can't stand it."

So Jim had given in.

Cynthia, curled up in the window seat of the sun parlor, smiled wistfully when she remembered how sweet he had been about it. He was always sweet to her except when his mother interfered about something. Then he suggested, as nicely as he could, that they ought to follow Mrs. Leland's advice.

"You see, I'm her only son, and she's always had me," he had reminded Cynthia only the night before. "She can't help taking an interest in my affairs." And as they had argued about it all the way home from the theater, she had made no comment later.

"I know that, but why can't she begin to let you live your own life, now that you're married?" Cynthia had demanded. "Why doesn't she take an interest in your sister's affairs?"

"She's got them all settled, and doesn't need to," he answered. "She feels that they don't need her so much now. But you're so young, and so unaccustomed to keeping house, and so new to marriage—"

"I see," she had answered, disheartened. Jim must be kept happy, of course. And perhaps when they'd been married a little longer, and the newness had worn off, she could persuade him to let her do things a little more as she wanted to.

The telephone jangled. She answered it, to hear Mrs. Leland's voice.

"Good-morning, dear. Everything all right?" Before Cynthia could reply she hurried on. "Did you have Frances clean the upstairs sitting room this morning? It's most important that she do it on the same day every week."

Cynthia glanced guiltily at Frances, who was just removing the last removing the last of the breakfast dishes. Of course, she shouldn't have had breakfast so late; she should have got up early, when Jim did, but she had been so tired, and had overslept—and she had forgotten to tell Frances about cleaning upstairs anyway—

"She's always had me," he reminded Cynthia.

"I'll stop for you in half an hour, to go marketing," Mrs. Leland went on, briskly. "And I can see then if she's doing it as she should. Don't forget to have your budget slip for today ready, dear."

Cynthia glared at the receiver. She hated that sweet, helpful voice, that manner, that implied that Mrs. Leland was just doing everything in the world for her lovely young daughter-in-law.

"Why can't I go to market alone?" she exclaimed disgustedly. "I want to walk, this gorgeous morning, instead of going sneaking along in a closed car that's never driven over ten miles an hour! I hate a budget. I want to spend money as I like! Frances!" to the maid. "Run upstairs and begin cleaning the sitting room there—Mrs. Leland's coming!"

Frances looked at her guiltily, smothered a giggle, and ran. Cynthia ran, too, gathering up her trailing negligee as she pattered up the stairs. It was wrong, of course, to enter into a conspiracy with her maids this way, against Mrs. Leland, but how else could she get along?

"I'll pull the furniture around a bit and then go down and get the breakfast dishes out of sight," suggested Frances, as she reached the second floor. "Then I can come back when she gets here."

Cynthia nodded, and ran to her own room. Hastily she slipped into a straight serge frock, street shoes and hat, caught up a fur scarf and some gloves, and began to rummage through her desk for the detested budget slip for the day. If only Mrs. Leland would let her alone! Being married was enough to get used to—being made over was too much!

Tomorrow—Marriage, With Trimmings.

Copyright, 1924, by The Wheeler Syndicate, Inc.

Tomorrow's Menu For Sunday

BREAKFAST
Orange Juice
Cereal and Cream
French Pancakes Coffee or Milk
Candied Sweet Potatoes
Maple Ice Cream
DINNER
Shrimp and Onion Salad
Cocoa
Citron Cake
Canned Fruit

French Pancake

One cup flour, one-half teaspoon salt, 2 eggs, 2 teaspoons baking powder, 2 cups milk, 1 tablespoon sugar, jam, one-half cup cream, powdered sugar.

Sift dry ingredients together, add the eggs, which have been beaten with milk, sugar and cream. Batter should be very thin. Heat small frying pan in which a little butter has been melted. Pour in just sufficient batter to cover bottom of pan. Cook over hot fire; turn and brown other side; spread with jam and roll up; sprinkle with powdered sugar and serve hot.

Mint Sauce

Take a dozen sprigs of mint, wash them and strip off the leaves, chop very finely and put in bowl. Cover with two good tablespoonfuls of sugar, and pour on sufficient vinegar to soak into the mint and a little over. Let stand for several hours a day if convenient.

Citron Cake

One and one-half cups butter, 2 cups sugar, 6 eggs, 1 teaspoon baking powder, 1 pint flour, 1 cup citron cut in thin, large slices, 1 teaspoon extract nutmeg. Rub the butter and sugar to a smooth, light cream, add the eggs, two at a time, beating five minutes, after each addition. Sift the flour and powder together, which add to the butter, etc., with the citron and extract nutmeg. Mix into a firm batter, and bake carefully in paper-lined shallow, flat cakepan, in a moderate oven, 50 minutes.

WHERE IT STARTED

THE SAFETY RAZOR

The first safety razor, which was merely an ordinary straight razor with a detachable guard, was made by Michael Hunter, of Sheffield, England, in 1875. Razors with removable blades were not introduced until some time later. The Gillette type was one of the first to be patented in America.

"Golden Thought" With Tom Mix, at Richmond Today

Tom Mix in "The Golden Thought' a story of circumstantial evidence, will be screened for the last time tonight at the Richmond theatre.

Tom Mix cast as Tom Dalton, a Deputy U. S. Marshal, has one of the best roles of his career. From the time Tom throws the town bully of a small Western town into the road when the bully picks a fight with him, until one of the most exciting climaxs ever presented to screen lovers, Tom provides many thrills new to the screen.

Steve Swift, a gambler by day and a thief by night, plans to hold up the overland stage. Swift leaves after the hold up for Chico and Tom gets a letter in secret code to trail Swift. He locates Swift in the "Faro Bar" the most popular resort in Chico. Swift falls in love with Nell Foster, a girl who works at the "Faro Bar". Tom befriends Nell when a tough tries to molest her and wins her friendship. Swift becomes embittered at this and vows to get rid of Tom someway. From then on until the smashing climax more thrills are crammed into this picture than a dozen ordinary pictures contain. If you want to see Tom Mix in real action don't miss this western thriller.

Victoria Forde (Mrs. Tom Mix) and an all star cast are in support of the star.

Other features on the same program include "Cornfed" a Bobby Vernon comedy; "The Bottom of the Sea" a novelty screen offering.

Birthday Social Will Be Held

A birthday social will be given by the Royal Neighbors of America on Monday, November 24, for the members who have birthdays this month. The committee appointed for the affair are Mrs. Velma Wilkinson, chairman; Mrs. Ella Locke, and Mrs. E. J. Hale.

THESE FOUR PENN FOOTBALL PLAYERS ARE LEFT-HANDED PASSERS AND TWO KICK WITH LEFT FOOT

The University of Pennsylvania team, which played its first eight games without a defeat, and tied the ninth has four left-handed passers. They are (left to right) Fields, Laird, McCraw and Kruez, Fields and Kruez are also left-footed. These men will be seen on California soil when they play the Bears at Berkeley on New Year's day.

Reginald Denny at California

Reginald Denny, erstwhile hero of fighting pictures, and more recently a sensational automobile racer in "Sporting Youth," is also a great comedian, even if he does persist in injecting thrills into his comedy. Any who doubt this need only see him in "The Reckless Age," which opened last night at the California theatre.

Denny does a little of everything he ever did before, from staging a sensational fight, to riding a mad race in an automobile. But this time he does it in an atmosphere of laughs; the laughs of Earl Derr Biggot's' Saturday Evening Post story, "Love Insurance," from which the play was made; a hilarious series of complications surrounding a nobleman who took out insurance against failure to marry an heiress. Denny is the insurance expert, sent to protect the policy, who has to protect the scion of nobility from a breach of promise suit, blackmailers, diamond thieves and other troubles galore.

Denny plays the insurance man; he kidnaps a bogus earl and finally falls in love with the insured heiress—and then smashes through a startling and screamingly funny climax.

The cast is especially good. Ruth Dwyer is charming as the heiress in the case, and William Austin convincing as the perturbed nobleman Hayden Stevenson plays an advertising specialist with a penchant for cooking up sensations, and Mary Wallace and John Steppling play the parents of the heroine. Tom McGuire as a sportive millionaire has a part he handles with cleverness, and Fren Malatesta, as a fiery Latin, seeking trouble to brew adds a comic touch with some very good acting.

Johnnie Perkins, the fat, fast and funny singing comedian, will close his engagement tonight.

Other features on the same program nclude Hal Roach's little rascals 'Our Gang' in their latest comedy screm entitled, "Fast Company"; International News; Larry F. Canlo at the organ.

PARIS STREETS CROWDED; NO ROOM FOR HORSES

(By Universal Service)

PARIS, Nov. 21.—So tremendous has the traffic congestion in Paris become, owing to the 40 percent increase of automobiles since 1922, that the police authorities here are considering abolishing all street crossings on frequented thoroughfares and building instead foot bridges which pedestrians will be obliged to take.

In some cases the bridges will be supplanted by tunnels, but owing to the construction of most Paris streets, the latter solution is not available in most thoroughfares.

All horse traffic is to be forbidden in main street between the hours of 10 in the morning and 6 at night.

"THINGS THAT NEVER HAPPEN"

Freight Car Cowboy Latest Screen Hero

"We've had the drug store cowboy, the gun-toting, wild-and-wooly cowboy and the gunless, modern cowboy."

Now comes the freight car cowboy a creation of Henry Herbert Knibbs' in "The Sunset Trail," Universal picture showing at the Macdonald theatre, Knibbs didn't really create him—he found him out in the West somewhere, a happy hobo leading a carefree life, which was published as "Overland Red."

Universal presents William Desmond and Gareth Hughes, popular favorites, of the screen for years, in the film version of the novel. In the cast are other players of past successes, including Lucille Hutton, Albert J. Smith, William A. Steele, S. E. Jennings and Clark Comstock and a number of other favorites.

"The Sunset Trail," was filmed under the direction of Ernest Laemmle, new feature director at Universal City, with some of the most beautiful locations in the West for its backgrounds, near Lone Pine, on the edge of Death Valley in California, where majestic mountains rear their snowcapped peaks above the torrid desert.

The story has in its the beauty of romance and the appeal of a great character lesson—for the people of the tale find out that the "happy hobo" they despise and who they think is devoid of manly emotions and intellect is really a greater man than any of them.

"The Great Diamond Mystery" will be the head line attraction at the Macdonald theatre tomorrow.

GRANTED DEGREE

A degree as pharmacist from the state pharmaceutical board has been granted to Charles E. Weston, of the La Moine Drug company.

Subscribe for the Record-Herald

Assessment Notices Mailed

City Clerk A. C. Faris mailed notices of assessment to be levied against property owners for the improvement of streets in the East Richmond boulevard tract. December 8 has been fixed as the last day on which protests against the assessment will be heard.

Sage Tea Beautifies and Darkens Hair

You can turn gray, faded hair beautifully dark and lustrous almost over night if you'll get a bottle of "Wyeth's Sage and Sulphur Compound" at any drug store. Millions of bottles of this old famous Sage Tea Recipe, improved by the addition of other ingredients, are sold annually, say well-known druggists here, because it darkens the hair so naturally and evenly that no one can tell it has been applied.

Those whose hair is turning gray or becoming faded have a surprise awainting them, because after one or two applications the gray hair vanishes and your locks become luxuriantly dark and beautiful.

This is the age of youth. Gray-haired, unattractive folks aren't wanted around, so get busy with Wyeth's Sage and Sulphur Compound tonight and you'll be delighted with your dark, handsome hair and your youthful appearance within a few days.

Subscribe for the Record-Herald.

Tablets or Liquid
Sold Everywhere

UNCLE WIGGILY'S TRICKS

THE GEEVUM GIRLS

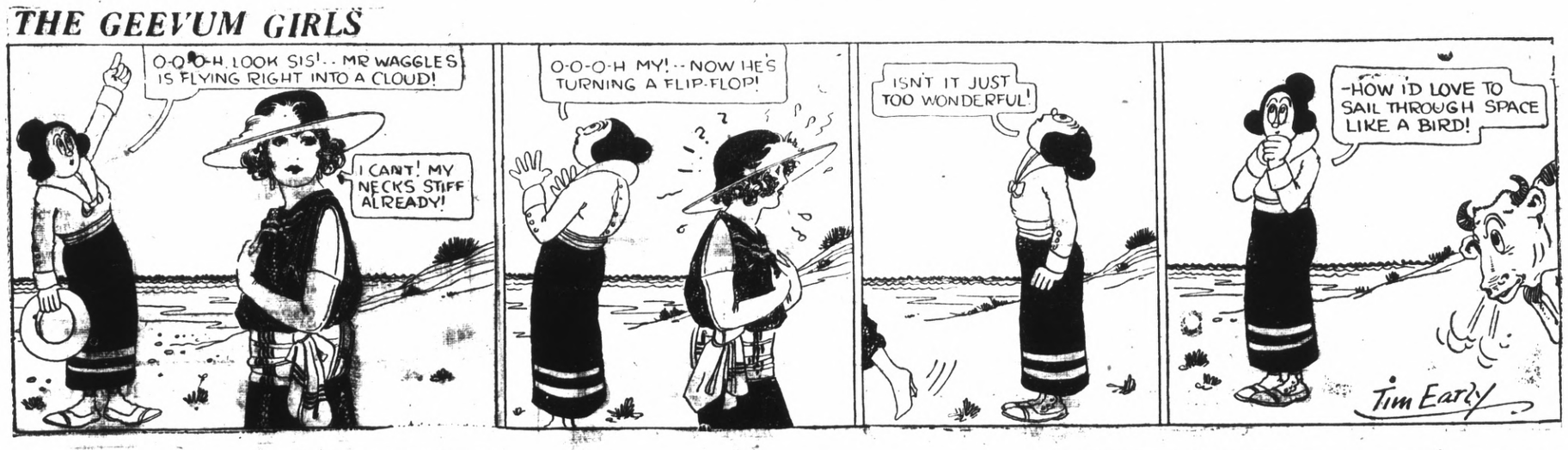

SQUIRE EDGEGATE—The Foreman Asks a Special Meal for the Balky Member—On the Side!

BY LOUIS RICHARD

Macdonald
TODAY ONLY
WILLIAM Desmond
AL JENNINGS And The RANCH RIDERS
-- in --
"The Sunset Trail"
One Of The Best Western Pictures of The Entire Season
—SUNDAY ONLY—
"THE GREAT DIAMOND MYSTERY"

CALIFORNIA THEATRE
DIRECTION WEST COAST THEATRES, INC.
NOW PLAYING
The Joy Picture of the Age
"THE RECKLESS AGE"
Starring REGINALD DENNY
Added Feature
"Johnnie Perkins
"Fat, Fast and Funny"
"Fast Company"
An 'Our Gang' Comedy
"International News"
Larry Canelo at the Organ

RICHMOND Theatre
Direction West Coast Theatres, Inc.
NOW PLAYING
TOM MIX
in
"THE GOLDEN THOUGHTS"
with
Victoria Forde
(Mrs. Tom Mix)
It's a Western Thriller
"CORNFED"
A Bobby Vernon Comedy
"The Bottom of the Sea"
Matinee Saturday at 2:15
Adults 15c Children 10c

EARL
Corey's Garage
Sales Ford Service
SOME REAL BARGAINS IN USED CARS
TERMS TO SUIT
A FULL LINE OF ACCESSORIES
TIRES and TUBES
IGNITION COILS
IGNITION POINTS
PISTON RINGS
CYLINDER HEAD GASKETS
San Pablo and Cypress Avenue
El Cerrito
PHONE BERK. 9403-R-3

Given Sixty Day Jail Sentence

A sentence of 60 days was levied on David Jenkins, who was arrested last night at his home, 124 First street. The charge was intoxication.

Jenkins was entertaining a group of friends at his home, when the police broke in on the party, it was stated. At first he was charged with a violation of the Wright Act, but later the charge was reduced to drunkeness.

Four Are Fined For Speeding

Four men paid fines for speeding when they appeared before Police Judge C. A. Odell here yesterday morning. They were: J. L. Zimmerman, $15, for speeding 22 miles an hour along Macdonald avenue; F. Giacamasso, $10. Andrew Resseo, $15 and M. E. Purm, Jr., $15, all for speeding along Cutting boulevard.

LEGAL NOTICES

NOTICE OF PROBATE OF WILL
IN THE SUPERIOR COURT OF THE STATE OF CALIFORNIA, IN AND FOR THE COUNTY OF CONTRA COSTA

In the Matter of the Estate of JOHN ARBINI, Deceased.

No. 5848
Dept. No. 2

NOTICE IS HEREBY GIVEN, that Monday, the first day of December A. D. 1924, at 10 o'clock A. M., of said day, and the Court Room of said Superior Court, at the Court House in the town of Martinez, County of Contra Costa, have been appointed as the time and place for proving Will of said John Arbini, deceased, and for hearing the application of Mary Rigolio for the issuance to her of Letters of administration with the will annexed.

Dated, Martinez, November 20, 1924.
J. H. WELLS, Clerk
By G. T. BARKLEY, Deputy Clerk.

CLARE D. HORNER
Richmond, California.
Attorney for Petitioner.
Publish Nov. 21. 10t daily.

NOTICE OF SALE OF REAL ESTATE

IN THE SUPERIOR COURT OF THE STATE OF CALIFORNIA, IN AND FOR THE COUNTY OF CONTRA COSTA.

NO. 5607

IN THE MATTER OF THE ESTATE OF MYRTLE B. CARTER, Deceased.

NOTICE IS HEREBY GIVEN that the undersigned, Adminstrator of the estate of Myrtle B. Carter, deceased, will sell at private sale of the highest bidder, for cash, and subject to confirmation by said Superior Court, on Saturday the twenty-ninth day of November, 1924, at the hour of ten o'clock A. M. or after said day, at the law office of Tsar N. Calfee, at Number 906 Macdonald Avenue, in the City of Richmond, County of Contra Costa, State of California, all the right, title, interest and estate of the said Myrtle B. Carter at the time of her death, and all the right, title and interest that the said estate has by operation of law or otherwise acquired, other than, or in addition to that of the said Myrtle B. Carter at the time of her death in and to that certain parcel of land particularly described as follows, to wit:

That certain parcel of land, situate in the City of Richmond, County of Contra Costa, State of California, and particularly described as follows, to wit:

All of Lots Twenty-three (23) and Twenty-four (24) in Block "D" as said lots and block are designated on the Map entitled "Map of Richmond Tract being a portion of Lot No. 54 of the Final Partition of the San Pablo Rancho Contra Costa County," which Map was filed in the office of the Recorder of the County of Contra Costa, State of California, on November 30, 1901, in Volume "C" of Maps at Page 65.

Bids or offers are invited for said property and must be in writing and will be received at the law offices of Tsar N. Calfee, Number 906 Macdonald Avenue, Richmond, California, Attorney for said Administrator, or may be filed with the Clerk of the said Superior Court of the State of California, in and for the County of Contra Costa, or delivered to the said Administrator personally at any time after the first publication of this notice and before the making of said sale.

Terms and conditions of sale: Cash in lawful money of the United States of America. Ten (10) per cent of the purchase price to be paid on day of sale, balance on confirmation of sale by the Court. Deed at the expense of purchaser or purchasers.

Dated: November Twelfth, 1924.
LEO C. DUNNELL,
Administrator of the estate of Myrtle B. Carter, deceased.
Publish, Nov. 13 14 15 16 18 19 20 21 22 23 25 26 27 28 30, 1924.

Christian Methods Help Big Business to Succeed

"There's a cheering bit of news this bright autumn day," declared Joe Toye in the Boston Traveler recently: "'Christian practises applied to big business bring the biggest success.' Edward Wentworth Beatty says so. He should know. He is the head of one of the biggest businesses in the world; president and chairman of the board of directors of an industry that employs more than 100,000 men and owns more than 120,000 miles of telegraph lines, 13 first-class hotels, a $17,000,000 irrigation enterprise, a fleet of nearly 100 big steamships, a 19,800 mile railroad and hundreds of thousands of acres of farm and mineral lands—the Canadian Pacific Railway and its associate companies.

"Mr. Beatty is in Boston and I interviewed him at his hotel. It is his 47th. birthday anniversary. For six years he has headed what is almost a small empire. He was only 41 when he became president of the great railway company. And it is a great company; it can carry you almost anywhere in the world, house you, feed you, even supply a camel or donkey for you 600 miles up the Nile, in Egypt. I know. It was altogether encouraging to talk with this relatively young man. 'Modesty' is a trite word, but it fits him: he isn't shy, he is direct and sincere, and has a horror of being quoted in the first person. A big Bostonian once said that in Boston one is not old enough for a big job until he is 45, and then he is too old. What did Mr. Beatty think of that? Would he explain how he, at the age of 41, became head of the Canadian Pacific Railway?

"And he explained. Opportunity, he said, did it. If the opportunity came when one was young, so much the better, one arrived at the pinnacle of success while still young. He had entered the employ of the railway when he was 23, as an attorney. Time went on, and he became chief counsel. 'Because there was a vacancy.' Then he became vice president and finally president. Simple!

"'That is the unvarnished story,' he announced calmly. Quite unvarnished! Nothing of his own ability to fill the jobs offered him. None of that.

"'Will you explain how it is done, so that other young men may know?' he was asked. There was no explanation other than the presence of opportunity and making the most of it. It wasn't strange that a young man should have an important position. In England things were different. There it is believed that old age brings wisdom. The United States and Canada were young men's countries. Then he started to tell how a young man holds down a big job, but he declined to use himself as an example.

"Can a man conduct a big business and at the same time adhere to Christian practices?" I asked him. That seemed to me to have a very important bearing on the happiness of a people. He thought so, too.

"'Certainly,' he agreed, with enthusiasm and absolutely without hesitation. 'Looking at the subject solely from a practical standpoint, it is best to play fair with everybody, with your employees and competitors and the public. In England this year at the advertising convention at Wembley, American advertising men told how honesty in advertising pays best. The same is true of other business. The square deal is the best policy after all. Big business is not coming to realize it. Big business has realized it all along, but as time goes on more and more big enterprises are finding it is best to play fair.'

"If big business is honest and conducts its affairs along Christian lines, will that business make more money?" Mr. Beatty was asked.

"'Unquestionably,' he stated.

"Aside from all that, Mr. Beatty's father was born in Ireland and his mother was a New Englander. He is a bachelor and doesn't play golf. He wears his hat at the same angle that Admiral Beatty wears his. He looks younger than he is, and I should judge he would be a good man in a fight."

Martino-Fusco's Confession Of Livy Fraud Was Fake

By BASIL WOON

PARIS, Nov. 21.—Not only were the Livy manuscripts really discovered by Dr. Martino-Fusco, the Naples scholar, but the latter "confessed" to a fraud solely in order to smuggle them out of the country, and they are now in possession of an American millionaire.

This is the startling declaration made by Candide, a French weekly, which states that it has the information from an excellent source.

"The discovery of the Livy papers," states the journal, "was made after years of patient investigation by Dr. Martino-Fusco, who, when the news was made public, had already, at the cost of tremendous labor, translated more than 80,000 words.

"The Italian government decided that the manuscripts belonged to the nation, and even threatened the scholar with imprisonment if he did not deliver them. Sooner than see the product of his labor leave his hands and he not be compensated for them, Dr. Martino-Fuso made a public "acknowledgement" that he had not really discovered the manuscripts, but had simply found 'indications' of a co-index.

"The real facts were, however, that the manuscripts were even then on their way out of Italy. They have since been smuggled out and are now in the possession of a wealthy American collected who lives in New York, but who now is in Paris."

The paper does not reveal the identity of the collector.

Drink Water When Kidneys Hurt You

When you wake up with backache and dull misery in the kidney region it may mean you have been eating foods which create acids, says a well-known authority. An excess of such acids overworks the kidneys in their effort to filter it from the blood and they become sort of paralyzed and boggy. When your kidneys get sluggish and clog you must relieve them, like you relieve your bowels, removing all the body's urinous waste, else you have backache, sick headache, dizzy spells; your stomach sours, tongue is coated and when the weather is bad you have rheumatic twinges. The urine is cloudy, full of sediment, channels often get sore, water scalds and you are obliged to seek relief two or three times during the night.

Either consult a good reliable physician at once or get from your pharmacist about four ounces of Jad Salts; take a tablespoonful in a glass of water before breakfast for a few days and your kidneys may then act fine. This famous salts is made from the acid of grapes and lemon juice, combined with lithia, and has been used for years to help clean and stimulate sluggish kidneys, also to neutralize acids in the system, so they no longer irritate, thus often relieving bladder weakness.

Jad Salts is inexpensive, can not injure and makes a delightful, effervescent lithia-water drink. Drink lots of soft water. By all means have your physician examine your kidneys at least twice a year.

Subscribe For The Record-Herald

McAdoo, Who Deadlocked Democratic Naional Convention, Meets Davis, Winning "Dark Horse"

William Gibbs McAdoo, a leading contender for the Democratic presidential nomination who with Governor Al Smith of New Yory was responsible for the long continued deadlock in the National Convention in Madison Square Garden, is shown here with John W. Davis. Mr. McAdoo recently met Mr. Davis, who finally won out, at the latter's hotel in New York City.

Preliminary Work on Mokelumne Project Is Rushed Rapidly

The engineering department of the East Bay Municipal Utility district is pushing preliminary work, looking toward the construction of the Mokelumne water project, it was shown in reports filed at the meeting of the directors of the district in Oakland last night. The reports were from various department engineers and were filed with Arthur P. Davis, chief engineer and general manager. The reports show that surveying parties are at work in different sections and that all possible preliminary work is being done between now and the time the $39,000,000 bond money will be available.

Engineer James Munn reported the headquarters for the Western division has been established at Walnut Creek and that the survey party has continued work on the final location of the line between the Lafayette and Pittsburg tunnels. Munn said this work would be continued with the object of being ready for construction when funds are available. Headquarters are still being sought for the Eastern division while the party remains temporarily at Camanche. The Central division is located at Pittsburg.

F. W. Hanna, head of the department of Hyraulics and design, reported that his force has been occupied in designing structures and making computations relating to the Mokelumne river project. Considerable study has been devoted to the matter of carrying the pipe lines to the various crossings of the San Joaquin river.

Engineer Wm. S. Cone said that he had made a study of the general plan of the gates that were installed by the U. S. Reclamation service on the Sherburn Lakes dam, Montana, and that similar condition seem to prevail at the Arroyo Seco reservoir.

He said he believed it would be possible to improve on the Sherburn gates and make use of the idea in the Mokelumne project.

F. T. Oakley said his party has been surveying on both sides of the Mokelumne river to a point about 6,000 feet east of the bridge at Middle Bar. In the near future they will go to the vicinity of the Jackson Creek spillway and pursue the same kind of work, using Ione as a base.

A party under J. S. Longwell has been working out at Antioch for the past month. Surveys were made from the Pittsburg pumping plant to the Lone Tree district along the numerous alternate lines with the object of determining the most feasible route for the pipe line. He said it is planned to continue work on the line from Pittsburg tunnel east, completing, as far as possible, a definite location of the line.

Geo. B. Sturgeon reported that field parties had completed a preliminary line from Pittsburg tunnel to Saranap. Sturgeon said it seems likely that a number of valuable orchards can be left undisturbed by throwing the line a few hundred feet northly about two miles east of Walnut Creek. He has filed with Davis a detail of the topography of the east and west portals and of the shaft sites, on the Lafayette tunnel location. He said efforts are being made to determine the exact length of the Lafayette tunnel and after that is done, work will begin on surveying the Pittsburg tunnel.

MARRIAGE LICENSE

Bert Pease, 33, a clerk at the Standard Oil company and Ruby Lillian Fulgham, 25, both of Richmond, were issued a marriage license in Martinez yesterday.

Xmas Donations Are Received

Ninety percent of the subscriptions needed for the Christmas fund decorations of the streets, have been donated, Marie McDonald Jensen, secretary of the Richmond Merchants association, reported yesterday.

ASK CITIZENSHIP

Superior Judge H. V. Alvarado heard 32 applicants for citizenship yesterday.

MARRIAGE LICENSE

Samuel J. Butulia, 36, San Pablo, and Amy L. Watson, 19, Oakland, were issued a marriage license in Oakland Thursday.

To and From the Hospital
a patient should be moved in an ambulance. Your doctor will recommend such a proceeding.
No matter how easy a passenger car may ride when one is well, it is not suitable for the transportation of the sick or injured.

WILSON AND KRATZER
FUNERAL HOME
LADY ATTENDANT AMBULANCE SERVICE
"Conscientious Service"
BISSELL AVENUE AT SEVENTH STREET
RICHMOND
PHONE RICH. 113

The Chef says—
For BETTER Soups and Chowders!
KITCHEN BOUQUET
Made from fresh vegetables. Gives rich flavor, color and taste to all home cooking.

Onion Soup
1 tablespoon Kitchen Bouquet; 5 large onions; 1 tablespoon finely minced carrot; 3 tablespoons butter; 5 tablespoons flour; 3½ pints boiling water; salt and pepper to taste; 3 bouillon cubes; ½ cup thin cream. Peel and parboil onions for 3 minutes, drain and chop fine, place in saucepan with carrot and butter and simmer 5 minutes. Add flour, stir and add boiling water, salt and pepper and cook slowly a half hour. Strain, add bouillon cubes and stir until dissolved. Add Kitchen Bouquet and cream. Place several pieces toast in tureen, pour over soup and serve at once.

Mock Terrapin Soup
Boil 1¼ pounds of calf's liver in salt water for half an hour; add small herbs; 6 grains of pepper; one teaspoonful cloves; a few slices of onion, carrot, etc. When the vegetables are done, take them out and mash by putting them through a colander. Make a Spanish sauce by frying bacon; put into the fat a little slice of onion, 6 peppers, two sprigs celery, one-half cup tomato and cook brown. Make a paste of one teaspoonful of salad oil, a yolk of hard boiled egg, dust of cayenne pepper, make into small balls; put these into Spanish sauce, then put the sauce into the soup. When they come to the top, skim them out. Add 1 teaspoonful Kitchen Bouquet. Put in the tureen a slice of lemon, and pour in the soup, then cut the calf's liver into small bits and add it.

Savory Chowder
1 teaspoonful Kitchen Bouquet; 1 qt. diced raw potatoes; ¼ lb. chipped beef; 4 tablespoonfuls butter; 1 cupful corn; 1 medium-sized onion, chopped fine; a small piece of red pepper; 1½ cupfuls hot milk; 2 cupfuls hot water. Put butter, onion, meat and some of the potatoes in the saucepan and fry golden brown, then add hot water and the rest of the potatoes and pepper. Stew slowly till done, about 1 hour. If one uses green corn, score down the rows of kernels and scrape out the inside. Cook this in a little water separately, being careful not to scorch it. When the other mixture is done, add the hot milk, corn, Kitchen Bouquet and salt to taste. Let boil up once and serve hot with crackers.

"The Chef's Flavoring for Home Cooking"
SPECIAL OFFER: Send 10 cents for generous size trial bottle.
Folder containing other recipes sent free on request.
KITCHEN BOUQUET, Inc.
522 Fifth Avenue New York

MRS. JOHN PETERS
Divine Healer
TELEPHONE 581.
297 Critchett Ave.

SHELL AND VENTURA GASOLINE
FETROWS SERVICE STATION
San Pablo and Clinton

!
ruined
Many a first impression has been ruined by some seemingly little thing
IT'S so easy to get off on the wrong foot with people—whether it be in an important business contact or simply in a casual social meeting.
It pays in life to be able to make people like you. And so often it is some seemingly very little thing that may hold you back.
For example, quite unconsciously you watch a person's teeth when he or she is in conversation with you. If they are unclean, improperly kept, and if you are a fastidious person, you will automatically hold this against them. And all the while this same analysis is being made of you.
Listerine Tooth Paste cleans teeth a new way. At last our chemists have discovered a polishing ingredient that really cleans without scratching the enamel—a difficult problem finally solved.
You will notice the improvement even in the first few days. And you know it is cleaning safely.
So the makers of Listerine, the safe antiseptic, have found for you also the really safe dentifrice.
What are your teeth saying about you today?—LAMBERT PHARMACAL CO., Saint Louis, U. S. A.
LISTERINE TOOTH PASTE
Large Tube—25 cents

OUR MOTTO — SERVICE AND QUALITY
CLEANING AND DYEING
Better Work at less cost
Particular housewives have always preferred our service when in a hurry or any other time for that matter. WHY? Ask your neighbor. We are prompt, trustworthy and exceedingly reasonable in price.
In a Hurry?
We Have an Eight Hour Service
Goods Called for in Morning Will Be Returned in Afternoon if Desired
— CLOTHES CLEANED CLEANER —
CRAIG & CO.
TELEPHONE RICHMOND 891
1206 Macdonald Avenue

TELEPHONE RICH. 55-W
Eucalyptus for your fireplace
Utah, Wyoming Coal
—ALL KINDS OF—
Dairy, Poultry Feed
— PROMPT DELIVERY —
Meyer Brothers
San Pablo, Calif.

London Plague Due To Fleas Says New Book On Subject

(By Universal Service)

LONDON, Nov. 21.—The cause of the Great Plauge of London is now made clean for the first time—it was due to fleas.

More than 100,000 people were slaughtered by fleas. The fleas had the plague in their blood, and they gave it to the people.

The bacillus of plague was found in the blood of fleas by a Japanese scientist in Hong Kong a few years ago. The fact that the plague of London was the same kind of plague—bubonic—is made clear by Walter G. Bell, F. S. A. in his striking book "The Great Plague in London in 1665."

Nobody Spared

"This plague," says Mr. Bell, "spared no order, age, or sex. The divine was taken in the very exercise of his priestly office. Some physicians could not find assistance in their own antidotes, but died in the administration of them to others. Of the women infected most died, and hardly any children escaped. It was nathing uncommon to see an inheritance pass to three or four heirs in as many days.

"The burying places would not hold the dead. They were thrown into large pits dug in waste grounds in heaps, thirty or forty together: often it happened that these who attended the funerals of their friends one evening were themselves carried to their own long home."

Locked In

The authoritiees, in their madness of ignorance, locked up every house in which the disease appeared, and so condemned thousands to death who might have escaped. It was "felony" to leave the house, on the door of which was painted a red cross, with the dreadful invocation "Lord, have mercy upon us." The plague was put down to the anger of an outraged Almighty, instead of to the filty, in sanitary houses, streets, and ditches of London.

Why have there been no more plagues here, while they have been common in India?

Mr. Bell points to the curious fact that since the plague the brown rat, which lived in houses has in England been ousted by the blact rat, which lives in sewers. Fewer fleas! Moreover, the insanitary housing and street conditions have been swept away. Still fewer fleas.

The Chef says—
For More Savory Stews and Gravies
KITCHEN BOUQUET

Made from fresh vegetables. Gives rich flavor, color and taste to soups, stews, gravies, sauces and baked meats.

Meatless Gravy

1 tablespoon Kitchen Bouquet; 1 small onion; 1 small carrot; 2 tablespoons butter; 1 bouillon cube; 1 cup boiling water, salt and pepper. Cut onion and carrot into thin slices and brown in the butter. Dissolve bouillon cube in boiling water, add to vegetables and simmer for five minutes. Strain, add Kitchen Bouquet and seasonings and use whenever a thin gravy is quickly needed. If desired thick, add one tablespoon flour to browned vegetable and stir a minute over the fire, then continue as directed.

Economical Stew

1 teaspoonful Kitchen Bouquet; 1 lb. beefsteak; 3 carrots; 2 raw potatoes; 1 qt. water; 2 tablespoonfuls rice; 2 tablespoonfuls butter; 1 tablespoonful flour. Melt butter and brown meat in this. When nicely browned, add flour and water. Cook from ½ to ¾ of an hour before adding vegetables and rice. Vegetables should be diced. Season to taste and add Kitchen Bouquet. To be served with mashed potatoes.

"The Chef's Flavoring for Home Cooking"

Brown Gravy

Add to the pan in which meat was baked or roasted, one rounding tablespoonful of flour; rub to a smooth paste; add one cup of soup stock or boiling water; stir a moment and then place on the stove, stir until the sauce bubbles, add ½ teaspoonful of Kitchen Bouquet and season with salt and pepper to taste. Let it bubble up, and serve at once.

SPECIAL OFFER: Send 10 cents for generous size trial bottle.

Folder containing other recipes sent free on request.

KITCHEN BOUQUET, Inc.
522 Fifth Avenue New York

Each sip reveals its unusual quality

Caswell's NATIONAL CREST Coffee

TELEPHONE FOR A TRIAL ORDER Richmond 110.

1800000 cups were served at the Panama Pacific International Exposition.

Reduction In Prices

All Tubes	$ 4.00
Radiola Super-Heterodyne	$279.60
Radiola III-A	$ 90.00
Radiola Loud Speaker	$ 25.00

The Radio Shop

E. A. POAGE PHONE R. 2320 C. R. ALEXANDER

429 MACDONALD AVENUE

"LET MAYER DO IT" If you want your old suit made like new. Phone 452; cleaning, mending, repairing, or pressing. Wor kcalled for and delivered. Mayer's American Cleaning Works ,1116 Macdonald Avenue. 4-11-tf

TELEPHONE RICH. 288
314 6TH STREET
REAL ESTATE, COLLECTIONS, INSURANCE AND NOTARY
Richmond, California

Golden Gate Ferry Schedule

Leave Sausalito		Leave S. F. Side Foot of Hyde St.	
4:30	2:00	5:00	2:30
5:30	2:30	6:00	3:00
6:00	3:00	6:30	3:30
6:30	3:30	7:00	4:00
7:00	4:00	7:30	4:30
7:30	4:30	8:00	5:00
8:00	5:00	8:30	5:30
8:30	5:30	9:00	6:00
9:00	6:00	9:30	6:30
9:30	6:30	10:00	7:00
10:00	7:00	10:30	7:30
10:30	7:30	11:00	8:00
11:00	8:00	11:30	8:30
11:30	8:30	12:00	9:00
12:00	9:00	12:30	9:30
12:30	9:30	1:00	10:00
1:00	10:30	1:30	11:00
1:30	11:30	2:00	12:00
	12:30		1:00

Extra Service Saturdays and Sundays

The Seasons Greetings

Your Personal Engraved —Xmas Cards—

You will want some of those daintily engraved cards that reflect your personality. They are not expensive, yet they are individual. Our assortment is complete.

Order Now--Pay in December

Ring Rich. 7

We will have our representative call with samples. You will incur no obligation by having us call.

Kearney-Furrer Co.

Stationers—Printers—Engravers
721 Macdonald Avenue. Richmond, Cal.

The Apartment You Want to RENT

I

it's advertised today in The Record-Herald Classified Ads.

I

Turn to the "Classified Section now where you will save time and annoyance in selecting your new home.

ALL JAPAN PRAYS FOR PROTECTION FROM EARTHQUAKES ON FIRST ANNIVERSARY OF GREAT DISASTER

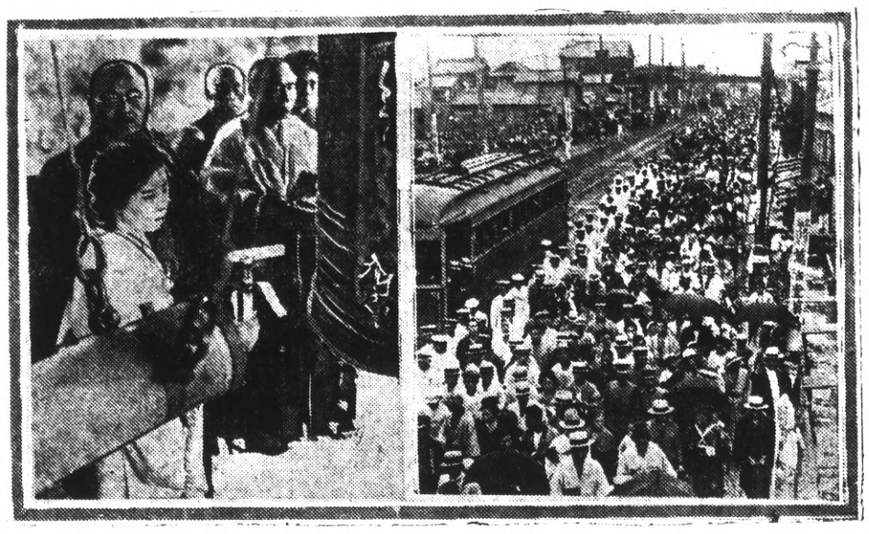

These photographs were taken in Tokio just a year after the greatest earthquake of modern times shook Japan on September 1, 1923, leaving in its waks a loss of thousands of lives and millions in property damage. The photo at the right shows thousands of people making their way toward the military clothing depot where the offered their prayers for protection. At the left is seen the famous temple bell at Uyeno Park, which had not been tolled for a year. For the first time since the disaster its silver tones were heard again.

High Taxes On Pleasures Puts Vienna in Bankruptcy

By KARL H. von WIEGAND
(By Universal Service)

VIENNA, Nov. 18.—"High Life" Vienna is in bankruptcy. The municipal tax collector has given gayety in Vienna, once famous for women, wine song and dance, a deathblow. Acting on the old socialistic theory in general that those who have must pay and that particularly those who have more joy in life than others less fortunate, must double and treble and quadruple, the municipal authorities have all but taxed cut of existence the places of joy and song and dance.

The nine biggest resorts where champagne corks pop and couples sway and step to the latest Broadway hits by American Jazz bands, have formally announced their intention to close doors. These resorts, such as "Tabarin", "Moulin Rouge," "Parisien" and "Femina," whose alurements have helped to give Vienna the reputation of being the "Paris" of this part of France, say that they can no longer bear the burden of extraordinary taxation placed upon them by the city.

"Even gay old sports, patrons for many years, will not pay the extraordinary price for a little joy of life; much less can the younger bloods stand the high cost of gay life," remarked the manager of one of these resorts.

Most of these night resorts are "fizzy places," that is, you must buy champagne The prices are higher than "bootleg" champagne in New York and the quality worse. It is largely of the "headache" variety. To the price of a bottle of champagne is added forty percent municipal tax, ten per cent sales tax, a government tax, ten per cent service not to mention very high duty since Austria manufacturers no champagne.

The "Dance-Bar" of Eruard Sacher, one of the oldest and most famous resorts in Vienna, has just failed with 3,826,000,000,000,000 crowns liabilities against 1,575,000,000,000,000 assets.

"I declare publicly that I am a victim of the mad taxation policy of the municipal government," he said.

Once again "Vienna the dying fairy city," as oft it has been called, is filled with gloom. With the closing of the resorts of pleasure, not a few who hitherto have gone to the Austrian capital for a "fling" will now carry their shekels to Paris. Vienna seems to have learned nothing from the bitter lesson of Munich and Berlin whose taxes upon foreigners became the red danger signal to all tourists to steer clear of those places and now both cities have organizations working intensively to bring the tourists back.

El Cerrito Notes

Born to the wife of W. Italey, Nov. 19th a daughter.

Born to the wife of F. McCauley, Nov. 20th a son.

Mrs. Chas. Schivake spent Thursday in San Francisco, the guest of her sister, Mrs. J. M. Eva.

Miss Emma Rosenstrauch who has been ill for the past week is reported to be recovering.

Foresters' turkey whist and dance Saturday night a big success.

NOTICE

Anyone wishing to rent the Richmond club House may do so by phoning Mrs. A. C. Burdick. Rich. 108 or Rich. 2236-J. 11-19 2t.

Diamond Tires

For the Largest or Smallest User

The largest or smallest user of pneumatic truck tires can bring about immediate transportation economies by equipping with Diamond Truck-Bus Type Tires. These big Diamond Cords are the result of over thirty years of fine tire building. Ask us to show you what other fleet owners are getting out of Diamonds.

Civic Center Tire Co.
Richmond, Calif.

A Woman's Back

The Advice of This Richmond Woman Is of Great Value.

Many a woman's back has many aches and pains.

Oftimes 'tis the kidneys' fault.

That's why Doan's Kidney Pills are so effective.

Many Richmond women know this. Read what noe has to say about it:

Mrs. G. Schiltz, 1309 Bissell Ave., Richmond says: "I suffered from the effects of kidney troubl. I had a constant ache in my back and when I was hanging up clothes, sharp pains caught me in the small of my back, which nearly doubled me up. I awoke mornings feeling more tired than when I went to bed. I suffered from pains in the back of my head and dizzy spells. Another member of the family told me about Doan's kidney Pills and I used two boxes. They gave me great relief and helped me in every way."

FOUR YEARS LATER, Mrs. Schiltz said: "My faith in Doan's Kidney Pills is as strong as ever. I used them at times when my kidneys trouble me and they never fail to do me good."

Price 60c at all dealers. Don't simply ask for a kidney remedy—get Doan's Kidney Pills—the same that Mrs. Schiltz had. Foster-Milburn Co., Mfrs. Buffalo, N. Y.

(Subscribe For The Record-Herald)

RECORD-HERALD WANT ADS BRING QUICK RESULTS

Prize Essay Contest

A cash prize of $50 will be paid by WESTERN STATES LIFE INSURANCE COMPANY for the best essay of not more than 500 words on the subject:

"Why I Believe in Life Insurance"

This contest is open to all. There are no restrictions as to Life Insurance men and women of other companies. All manuscripts must be in the Home Office of the Company at San Francisco not later than November 30th, 1924.

The winning essay will be published in the Company's house organ "The Westerner" and a copy mailed to each contestant.

This contest was first announced by President H. J. Saunders of Western States Life on October 31st, over Station KPO, San Francisco, at the conclusion of his raido address on "The Most Valuable Thing in the World." Printed copy of Mr. Saunders' address may be had by filling in the coupon below.

J. E. HILL, Special Agent,
535 Macdonald Avenue,
Richmond, Cal.

Please send me copy of President Saunders' address "The Most Valuable Thing in the World."

Name .....

Address .....

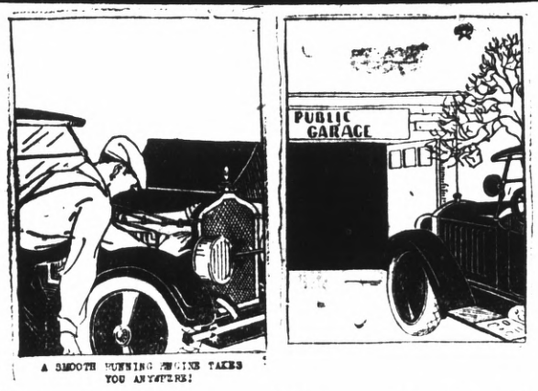

A SMOOTH RUNNING ENGINE TAKES YOU ANYWHERE!

High Class Repairing!

— At Less Cost —

MOTORS RECONDITIONED
FENDER AND RADIATOR WORK
WELDING, BRAZING, LATHE WORK

PERFECT PAINTING
Laquer-Spray System
Better Work—Less Costly

STORAGE—GAS—OIL—ACCESSORIES
WASHING—POLISHING

Miller's Garage

333 Eleventh Street. Phone Rich. 444

SAINTS DEFEAT NEVADA ELEVEN

OAKLAND TEAM UPSETS DOPE, WINS 27 TO 0

Charley Erbs Men Outplayed From Start to Finish Of Contest

RENO, Nov. 2.—"Slip" Madigan's St. Mary's college elecen proved an unpleasant surprise to the University of Nevada gridders here today, administering a sound walloping to the home boys. The final score favored the Oakland collegians 27 to 0.

Charley Erb's men were outplayed at every stage of the contest and at no time threatened to cross the Saints' goal line. It was the effective kicking of Harrison, Nevada punter, that kept the score from being larger than it was.

The Saints scored each of their four touchdowns in separate periods. The first of these came after a series of line smashes, with Strader featuring, which carried the ball to the Wolves' five-yard mark. Here big Jim Underhill, Saint back, took the oval and on a fake reverse broke through the Nevada line for the first score. The try for point after touchdown failed.

In the second period Captain "Red" Graneg once again tearing off one run which netted 38 yards in addition to several shorter dashes. It was at the end of a series of these brilliant smashes and dashes by Strader and other members of the Saint backfield that the Saints got their second chance to score. A forward pass, King to O'Rourke did the trick, the latter traveling five yards to the goal line. King's kick was successful.

(Subscribe For The Record-Herald)

Sells Blood to Pay College Expenses, Brown Star Persuaded To Save Strengh for Football

Adolph Eckstein, center on the Brown eleven, is working his way through college and to add to a meager income he sells his blood for transfusion purposes at $50 a pint. Last year he sold six pints and this fall he had sold two pints before the football coaches persuaded him to quit so that he would not weaken himself. Eckstein is said to be a center with All-American qualifications.

Women's Ears to Show

(By Universal Service)

PARIS, Nov. 21.—Many women in Paris have returned to the hairdressing style of the second Empire. The hair is waved in close little ripples and drawn into a chignon on the crown, and a narrow ribbon of pale blue or coral encircles the head.

This fashion is far more becoming that the tightly drawn coiffure that allows no hair at all to show round the face. Although the ears are visible, a little curl softens the line, falling just by the ear.

The same idea is followed out in a similar style which has the same high chignon, but is parted in the middle, with a row of round curls fit on the forehead. Some women have a curl on their shoulders to complete the reversion to Empire fashion, but this is only worn in the evening.

As a change from the long drop ear rings, which have been the only ones worn for some time, button ear rings are returning to favor. Pearls, turqoises, or rose diamonds, on the lobe of the ear are the most popular. They are larger that those worn formerly, some of the pearls being of the same size as the chocker necklets with which they are worn.

An innovation for the coming season is the comb of ivory or white jade on which a love scene from a famous play is painted. Some of these combs are exquisitely painted with the balcony scene in "Romeo and Juliet" or a scene from a modern play, such as "Romance," Quality Street," or "Loyalties."

Among the materials used for them are stretched chicken skin, on a frame of ivory, jade, amber, white coral, jet, ebony, or bog oak.

(Subscribe For The Record-Herald)

WESLEY M. E. WINS VOLLEY BALL GAMES

Presbyterians Win From Baptists Two Out Of Three Games

Some closely contested games of volley ball were played last night at the Y. M. C. A. gym by the teams in the Richmond Volleyball league. The Wesley Methodist defeated the St. Edmund's team two straight games, 15 to 10 and 15 to 8. The Presbyterians and the San Pablo Baptists were forced to play three games to decide the winner. The Presbyterians won the first 15 to 11, and third 15 to 5, losing the second contest, 12 to 15. The First Baptist won two straight from the First Christian, 15 to 11, and 15 to 7.

Princess Xenia And Leeds Jewels

(By Universal Service)

PRIS, Nov. 21.—Princess Xenia of Russia, the beautiful wife of William Leeds and daughter-in-law of the late Princess Anastasia of Greece, will probably never wear the princess priceless jewels. There is only one reason why such radient strings of jewels should not adorn so white a throat. The reason is that, despite their loveliness, the ropes of pearls, emeralds, and diamonds left by the widow of William B. Leeds, the "tinplate king," are not considered "lucky" stones.

Naturally, "Billy" Leeds and his royal wife do not emphasize the tradition, but it is a matter of wide knowledge that the enormously costly gems have reflected the shadows of personal despair, political disappointment, ill-health—and even death.

These episodes may seem unrelated, but to the superstitious they spell the dread word "hoodoo" with such certanity that no one is surprised that Princess Xenia and her husband prefer to have the jewels outside the family, even if they are disposed of at a staggering sacrifice.

SAN FRANCISCO—$500,000 contract let for Premier Bed and Spring company factory.

Arcata—Bad three mile road to Mad River bridge is to be rebuilt.

Antioch—Celery shipments by January 1 will reach 1800 cars.

Elsinore—Building permits averaging $1,000 a day.

Blue Lake—Riverside mill being rebuilt to increase lumber capacity.

Martinez—Rodeo bridge completed, to eliminate dangerous detour.

"Cowboy of the Sea"....Is Gus Jordahn, Who Rides Giant Turtles with Daring of South Sea Natives

Jordahn amazes visitors to West Palm Beach, Fla., by riding a 300 pound, 300 year old turtle despite its frantic struggles to escape. This he does by balancing, keeping the back of the turtle down and the head up when it attempts to dive, and grasping the huge shell so that his wrists cannot be snapped by the steel-like beak. Jordahn is said to be the only Florida swimmer who can handle a big turtle in the water in the amazing manner of the South Sea turtle-riders. As shown by this remarkable picture, taken in the crystal clear semi-tropical water, his body is submerged except for his head and left shoulder.

GIRL'S CAGE TEAM TO MEET MARTINEZ FIVE

Contest Will Be Played At County Seat On Wednesday

The girls 125-pound basketball team and the unlimited squad will meet the 125-pound team and the girls unlimited team of the Martinez high school at that city, Wednesday afternoon. This will be the first trip of the year for the girls. The teams for this trip have not been picked as yet, and won't be until next week, Miss Clara MacLaurin, girls physical drector announced.

In the girls inter-class series, the first Seniors defeated the first sophomores by the rather one-sided score of 31 to 8. The contest, however, was much better than the score would indicate.

Subscribe For The Record-Herald

L. H. Schrader—Home of The Wedgewood

The NEW Wedgewood
QUALITY FUEL ECONOMY SERVICE
Closed Top Gas Range

Holds Heat! Saves Gas!

Four regular Wedgewood gas burners under a smooth, heat-retaining, cast-iron top. Front burners alone make closed top hot all over.

Put slower-cooking foods between burners or on back of stove. Well started, they'll keep on cooking while you use front burners for faster cooking. Turn out gas and let retained heat keep waiting dinner hot.

Gas fumes confined under closed top pass out through flue. Cleaner kitchen walls. See the new closed top Wedgewood at your dealer's.

Gas, coal and wood ranges

Sold by leading dealers

JAMES GRAHAM MFG. CO.
Largest Stove Works in the West
San Francisco Newark, Cal.

Wedgewood parts always obtain

L. H. Schrader Co.
COURTEOUS CREDIT
145 Washington Ave. 701 Macdonald Ave.

HEAD STUFFED FROM CATARRH OR A COLD

Says Cream Applied in Nostrils Opens Air Passages Right Up.

Instant relief—no waiting. Your clogged nostrils open right up; the air passages of your head clear and you can breathe freely. No more hawking, snufling, blowing, headache dryness. No struggling for breath at night; your cold or catarrh disapears.

Get a small bottle of Ely's Cream Balm from your druggist now. Apply a little of this fragrant, antiseptic, healing cream in your nostrils. It penetrates through every air passage of the head, soothes the inflamed or swollen mucous membrane and relief comes instantly.

It's just fine. Don't stay stuffed-up with a cold or nasty catarrh.

Auto Tops
Reasonable Prices
SIDE CURTAINS
Work called for and delivered
SEATS CUT DOWN FOR CAMPING
All work guaranteed.
he American Auto Top Company
H. R. RUSSELL, Prop.
248 14th Street

THIS PHONE NUMBER
Rich.—70—Rich.
AND THIS UNION LABEL
STAND FOR QUALITY PRINTING
THE KIND YOU GET AT
THE RECORD-HERALD JOB PRINTING DEPARTMENT
SUDDEN SERVICE — FAIR PRICES
W. O. Howard
Record-Herald Job Printing Department

Comfort-Bringing
OVERCOATS
For Chilly Days

Overcoats that will add to your sense of being well groomed as well as to your comfort and appearance.

A larger and more varied selection that will make your choosing both easy and pleasant.

$40
$45
$50

NO payment down
Simply Make Arrangements to Pay Either Weekly or Monthly, as You Prefer

Boys, LOOK!

With either a purchase of a Boys' Suit or Overcoat we will give away FREE a Cowhide Football or a New Haven Watch.

Boys' Suits from.....$9.75 to $16.75
Boys' O'coats from.....$10.75 to $16.75

CHERRY'S.
GOOD CLOTHES FOR MEN, YOUNG MEN AND BOYS
528 Thirteenth St.
Between Washington and Clay
San Francisco Tacoma Los Angeles Sacramento Seattle Portland

Tilden Lumber Co.
PRICE QUALITY SERVICE
E. M. TILDEN, President
Office and mill 15th and Nevin, Richmond.
Phone. Rich 81.
Yards: Oakland, Berkeley, Richmond, Crockett

No matter what you may wish to buy or sell—make use of The Record-Herald's "Classified" columns. All ads are CLASSIFIED in groups to make this a quick finding section as well as a profitable one.

CLASSIFIED ADS

Unlimited opportunities present themselves daily in the form of "Classified" Ads. Do you take advantage of them? Today's opportunities is tomorrow's profits Read them now.

CLASSIFIED ADVERTISING RATES

1c Per Word Per Day

Minimum Charge 35c

CLASSIFIED INDEX

1. Lodge and Meeting Notices.
2. Lost and Found.
3. Special Notices—Personals.
4. Help Wanted—Situations Wanted.
5. Automobiles.
6. Real Estate For Sale.
7. Business Opportunities, Investments.
8. For Rent— Rooms, Houses, Apts., Flats.
9. For Sale—Miscellaneous.
10. Wanted—Miscellaneous.
11. Business Directory.

1—Lodge & Meeting Notices

SONS OF ST. GEORGE—Gladstone Lodge, No. 531, meets first and third Tuesday at Moose Hall at 8 o'clock p. m. B. Banner, Secretary; R. F. D., Box 147, Richmond, Fred Powell, president.

GOLDEN GATE COUNCIL, No. 3, Junior O. U. A. M., meets Wednesday nights, in the small hall in W. O. W. Hall. O. H. Benne, Recording Secretary, P. O. Box 1131, Richmond, Calif.

NATIVE SONS—Of Golden West, No. 217, Edward Peterson Stege, President; R. H. Cunningham, Secretary 520 Ohio Street. Meeting nights, first and third Tuesday of the month. Meeting place, Redman hall, Eleventh Street and Nevin avenue.

KNIGHTS OF PYTHIAS—Richmond [illegible] No. 13 meets every Friday night at K. of P. Hall, Fifth street, near Macdonald. Visitors always welcome. Geo. M. Deathe, C. C.; F. G. Blackhart, K. of R. and S.

3—Special Notices, Personals

LEADING CLUB, largest, most reliable for lonely people; confidential descriptions free in plain sealed envelope ;thousands wealthy members; if sincere, write; established 20 years. Old Reliable Club (name copyrighted,) Mrs. Wrubel, Box 26, Oakland, Calif. 4-26-tf

2—Lost and Found

LOST—Large gold band ring near post office. Keepsake. Liberal reward. J. Summers, bin 12, Richmond, Calif. 11-12-3t.

4—Help Wanted, Situations Wanted

WANTED—Capable man to represent us as district manager in this territory. Our organization is the oldest of its kind in the health and accident field and offers a splendid opportunity to a man who will work to attain success. Experience is not essential. Our field manager will be in Richmond on September 20th to interview applicants. Give full particulars about yourself in first letter. Address Box 2012 Record Herald.

AGENTS—$45 cash for 3 days spare time work. If you can sell anything you can sell my All-Wool $40 Suits and Overcoats for $23.75. Also boys suits $11.75. Make $90 week steady. Big sample outfit FREE. No Deposit, no waiting. JOHN G. LONGWORTH and SONS, Dept. 515—1301 W. Congress St., Chicago.

WANTED— Maried man with car, neat appearance, pleasing personality, work in Richmond and Contra Costa County, position permanent, pay $35 to $60 a week according to ability, splendid opportunity for ambitious man to advance. Write today! Box 1120.

STRAY NOTICE— Female Boston Bull Terrier, dark brindle, came to my place Sunday. Owner can have same by proving property and paying charges. Call at 438 19th St. 11-18 5t.

ROOM AND BOARD—for one or two gentleman in private family. Phone Rich. 2104. 11-18 3t

Phone 982—Poultry supplies and medies, Agents Coulson Petaluma Poultry Foods—Hay, Grain, Wood Coal, Sunset Feed Co., 1316 Macdonald avenue.

6—Real Estate For Sale

WATSON REALTY
SUDDEN SERVICE

$3000.00—Four room house with oak floors. Breakfast nook and garage. Newly painted inside. Just off tenth st., close in. $300 down and balance like rent.

$4750.00—New five-room house with oak floors, cabinet kitchen, two bedrooms and wall bed. Large basement and room for two cars.

$3750.00—Five room house on lot and one half. Just been painted inside and out and the owner is building a new garage, large shed with full cement floor. Very good location on 18th St. Just off of Roosevelt Ave. $500.00 down and $35 per month.

$5800.00—Seven room house on 8th St. Oak floors, bookcases, writing desk, buffett, large wash room. This home has three bedrooms, and a large den. Double garage and has just been newly painted. Just the place for a large family $1000.00 down and $40.00 per month.

$4500.00—Five room house on 9th St. Close in Cement basement, well and tank house, large garage, Lawn and flowers. Very good location. $1000.00 down and $45. per month.

H. O. WATSON
REAL ESTATE and INSURANCE
Phone Richmond 180
O. J. Ripley, Sales Manager

Leo Persico
MONEY TO LOAN ON IMPROVED REAL ESTATE

THIS HOME CAN BE BUILT FOR $2500 WITH GARAGE—Come in See These Plans!
5 rooms with all modern plumbing; book cases; writing desk; linen closets; large laundry rooms; front and back porch; outside walls rustic.

$2950—$500 Down; 5 room modern home with garage, on car line, close in.

$2350—$500 Down; completely furnished; move right in; 5 large rooms, fireplace, kitchen cabinet; garage.

$2000—$200 Down; 5 room modern home on lot and half; close to 23rd street.

$2600—$450 Down; 4 rooms, modern home on 2 lots ,close to 10th Street.

$4300—Terms; 6 room house, close in; hardwood floors, built-in features. In heart of city. A real buy.

YES, I HAVE OTHERS
FRANK S. FOSTER
WITH
LEO PERSICO
1015 MACDONALD AVENUE
PHONES 54 and 572

RICHMOND MULTIPLE LISTING BOARD

"Co-operation Means Service"

BUY REAL ESTATE
Safe and Sane Investment.
In selecting your purchase, consider what it was ten years ago, what it is today, what it will be ten years hence. If your analysis is sound, your investment is safe.

Appraisal Sales Co.
2234 Macdonald Avenue
Burg Bros.
309 Twenty-third Street
Sidney S. Clark Co.
715 Macdonald Avenue
M. A. Hays Company
2216 Macdonald Avenue
Isaac Lester
314 Sixth Street
Harry Plate
510 Macdonald Ave.
W. J. Richards
915 Macdonald Ave
E. P. Vaughan
314 Sixth Street.

2 REAL BARGAINS

$1600.00 4 room cottage central location, very easy terms.

$3300.00 New 4-room Bungalow Stucco finish, afird wood floors. Wall Bed, Cabinet Kitchen. Garage if wanted.

J. B. McKENZIE
1202 Macdonald Avenue, Phone 632
J. L. Muir, Manager of Sales

6—Real Estate For Sale

Talk to Lester—

4 Acre Corner Plot equipped for Chicken,raising, ½ mile from Concord, on Tunnel road. 3 room frame house, 5 chicken houses, 2 good wells, pump, tank, engine, electric motor, fine, rich, level land. Will sell at sacrifice for $3160. House insured for $1500. Mortgage of $1900. can stand.

5 room rouse in Bay View Tract on lot 75 by 120. Price $3750. Rustic House, shingled, all in good condition. large attic, fine garden. High location, commanding wonderful view. $1500. mortgage can stand. $700 cash will do. Balance at$37.50 a month.

6 Room Frame Dwelling on lot 50 by 112 1-2 with fruit trees and chickens. Price $6300. Wants $2000. cash and $45 a month.

6 Room Stucco Bungalow on corner lot 50 by 70 in splendid central location, City of Richmond Tract. Fine modern home in the right place. Price $6800. Needs $1500. cash, and $50 a month.

4 Room Frame Cottage, cement driveway, garage, gas, electric lights, city water, sewer, water heater. $800. cash handles. Price $3300. Balance at $30 a month.

4 Room House and Lot on fourth street between Nevin & Barret will sell for $1100 cash. Rented for $20 a month. All in good condition and always rented. Good income investment.

Vacant Lots—Lot in Emeric Subdivision, sewer in. $200. 2 Lots on 18th st., between Bissel & Chanslow $550. 2 Lots on 7th St., between Bissel & Chanslow $1500. 3 Lots on Nevin between 8th and 9th $6000.

$2600 Two fine lots on Nevin, between 23rd and 24th. $1100. will handle.

$3000. Five-room frame dwelling in front of High School, Martinez, with garage, chicken house, garden, berries, fruit trees, etc., All fenced. In first class condition, rented for $30 a month. $1500. handles.

Fine opportunity for man with $1500. to acquire permanent, profitable, growing business, now clearing $200 a month

6 Acre Fruit and Chicken ranch in Oakdale. 4 acres in Grapes and 2 acres in Strawberries. Under irrigation, also has good well, windmill and tank. 6 room house, garage barn and two chicken houses. All fenced tight. Price $8000. Will take 1000 down, or will trade for property here. What have you to offer. Talk to Lester, 909 Macdonald.

267 other bargains in real estate at the office of—
ISAAC LESTER
909 Macdonald Ave.

SPECIAL BARGAINS— Closing out some stoves and furniture. Also brick building, two stores, Some vacant lots in San Pablo Villa Tract, and Point Richmond. See O. H. Clinton No. 7 Park Place. 11-21-6t.

WANTED—Single girl over 18 wanted at Johnson's restaurant, 315 Macdonald avenue. $3.00 per 8 hours. 11-22-3t

FOR RENT—Large front 2 room furnished apartment, kitchenette with breakfast nook, steam heat. Raymond apartments, 25th and Macdonald. 11-22 3t

ATTENTION

In the purchase of a HOME the making of an INVESTMENT or the selection of UNIMPROVED PROPERTY—
It will pay you to advise with US

MEMBERS OF RICHMOND MULTIPLE LISTING BUREAU

Appraisal and Sales Corporation of Calif.
Real Estate—Investments—Insurance
TELEPHONE RICH. 2200
2234 Macdonald Ave. Richmond

E. P. VAUGHAN
"The 6th. Street Realtor"
314 6th St. Phone Rich. 233
(Member Multiple Listing Board)

NEW HOME BUILT TO SUIT BUYER

Party owning property on 35th street between Nevin and Barrett avenues, in order to dispose of his lots, will build house to suit buyer.

Only $750.00 Required down for home up to $5000.00.

Here is a chance to get a new home built accoding to your own plans without paying a big price for financing.

COME IN AND TAKE IT OVER

LET'S TALK IT OVER
E. P. VAUGHAN
"The 6th. Street Realtor"
314 6th St. Phone Rich. 233
(Member Multiple Listing Board)

BURG BROS, Inc.
BARGAINS

"Cut the price down $1000, on my house. I've got to sell it." This order means that you can buy a good substantial five room and bath cottage for $2500. on easy terms. First best offer takes it. Get Busy.

List your property with Burg Bros., and benefit by the Multiple Listing Service rendered by all member Realtors.

309 23rd Street. Phone Rich. 730
BURG BROS., Inc.
309 23rd St. Tel. Rich. 730-731

SIX ROOM HOUSE—for sale very cheap, by owner, good residence district, near Macdonald Ave. Apply at 620 Macdonald. 11-15 3t

Investments

$10.00 TO $50.00 QUICKLY
To The Many Workers
Rates lowest. No security, no publicity. Best and most private terms. What National banks do for big business, we do for the man or the woman who works.
H. L. DRAKE

8—For Rent—Rooms, Houses, Apts., Flats

FOR RENT—Furnished, ten room house with piano. $45.00 per month. Apply J. M. Yocum, 2015 Macdonald or call Richmond 2250-J.

FOR RENT—Sunny four-room furnished house, bath, elect. gas and garage. $36.00. Convenient to cars and S. P. Address 1110 Wash. St. Albany. 11-19 3t.

PIANOS FOR RENT
You can rent a piano by the month from A. Winters at 11th and Macdonald.
7-10tf.

FOR RENT—4-room apartment house unfurnished, $20. Also a five room house unfurnished, 30.00. H. G. Stidham, Phone 868 and 920. 9-18tf.

FOR RENT—Store room at 2228 Macdonald avenue, 20x40. For particulars inquire of Burg Bros., 309 23rd St. 9-18tf.

FOR RENT—5 room house, chicken houses etc; 1 1-2 acres, Jefferson and Pullman Avenue. E. C. Hoffman Stege. Phone Rich 936.

FOR RENT—Newly renovated three and four room, furnished apartments. Steam heat and hot water. Windows weather-stripped. 2111 Gaynor ave. Apartment No. 1, Phone Rich. 861. 6-13-tf

FOR RENT—Apartments and flats very desirable and convenient, $25 to $50 per month. Burg Bros., Inc., 309 23rd St., at Macdonald Ave. Phone Rich. 730. 5-15-tf

These Painters Carry
LIABILITY INSURANCE
ZEB KNOTT
Sherwin-Williams Paints, Stains and Varnishes
All Grades of Wall Paper
PAINTING AND PAPER HANGING
319 North Seventh Street
All work guaranteed.

I make and acknowledge all kinds of legal papers; deeds mortgages, contracts, leases, etc. Homes for rent fire insurance.
H. G. STIDHAM
NOTARY PUBLIC
163 Washington Ave.
Office Phone 868; Res. Phone 920.

BUILDER BROKE—Northbrae section special, $4,250; new bung., 5 rms., nook; hdwd, flrs. throughout; plastered garage; $300 down, balance like rent.—B. K. Denbigh 2171 Shattauck, Berk. 935.

Try Record-Herald Want Ads

9—For Sale—Miscellaneous

FOR SALE—Second-hand washing machine, same as new, and a good sewign machine. 1314 Macdonald Avenue. Phone Rich. 933. 4-24-tf

FOR SALE 1924 Ford touring car Only run 5000 miles, full equipped bargain. Apply Matthews Crage 7th and Nevin. 4t.

FOR SALE Lot 50x120 feet. Half price. Apply 1263 64th st. Emeryville, Calif. 11 19 3t.

FOR SALE—Baby's wire wheeled tired white bed with mattress. $8.00 Phone 1221 W. or apply 617-10th St. 10-30-3t.

MAXWELL TOURING CAR for sale good rubber, in good condition; at an extraordinary bargain. Address "G", care of Record-Herald. 10-10 tf.

10—Wanted—Miscellaneous

FOR SALE—Combination stove. Good condition. Apply 217 Bissell Ave 11-20-4t

FOR SALE—Fine baby buggy. In good condition, cheap. Phone Rich. 268. 11 19 4t

FOR RENT—3-room furnished apartment; Phone Rich. 554. 11-16 1m.

ROOMERS AND BOARDERS—wanted For information telephone. Rich. 2104. 11-13 4t.

TYPING—To do at home, or bookkeeping, reasonable; also piano lessons at $ .50 per hour; music at wholesale; apply 537-6th St., or Phone 1399-J.

WANTED—Capable man to represent us as district manager in this territory. Our organization is the oldest of its kind in the health and accident field and offers a splendid opportunity to a man who will work to attain success. Experience is not essential. Our field manager will be in Richmond on September 20th to interview applicants. Give full particulars about yourself in first letter. Address Inter-State Business Men's Accident Association of Des Moines Iowa.

WANTED—Good grain sacks. Pioneer Coal and Transfer Co., 1015 Macdonald avenue. 1-27-tf

11—Business Directory

W. W. FRASER, M. D.
Homeopathic Physician and Surgeon.
Office 707 Macdonald. Pillow Bldg.
Phone 839-W.

DR. J. T. SPALDING
Physician and Surgeon
DR. CLARA SPALDING
WOMEN and CHILDREN
Telephone: Richmond 20
Office 803 Macdonald Ave.

NOTARY PUBLIC
REAL ESTATE and INSURANCE
Phone Richmond 180
O. J. Ripley, Sales Manager

TYPEWRITERS
SOLD REPAIRED
KEARNEY-FURRER
Phone Richmond 7.
721 Macdonald Ave.

CLOTHES
Properly Cleaned and Pressed will
Look Better and Last Longer
C. O. D. CLEANERS AND DYERS
(Established 1909)
Clean, Odorless, Delivery
Works ..... 2409 Macdonald
Phone Richmond 2329
Phone Richmond 683
OFFICE ..... 11 Park Place

Sewing Machines
NEW AND SECOND HAND
Special Holiday Terms
And Prices
We Buy, Sell, Rent and Repair
All Makes
422 Macdonald Ave. Phone 930

IT'S EASY TO PAY FOR A CHEVROLET
Buy a
CHEVROLET
$5 Down--$5 Week
— ASK US —
Monett Motor Co

C. J. LAMBRECHT
COAL—WOOD—FEED
Rock—Gravel—Cement
Castle Gate, American Block, Rock Springs, King, and Pennsylvania Blacksmith Coal.
Scratch Feed, Egg Mash, Hay, Grain, Mill Feed.
OFFICE—2207 Macdonald Ave.
Phone 1058
YARD—5th at Willard,
Phone 1192

Parlor
Observation
Cars
To Sacramento
Marysville - Colusa
Oroville - Chico
Woodland
Dining Car on
5:10 p. m. Train
SACRAMENTO SHORT LINE
San Francisco-Sacramento R. R.

AN INTERESTING BOOK

The FONG WAN HERBALIST has been continuously retained by the same company for nearly ten years, during which time he has relieved over 8000 sufferers.

He is the author of a most instructive series of articles on the "Chinese Theories of Disease and Methods of Healing."

He has recently compiled and published an attractive book entitled "Herb Lore," which contains many articles from his pen as well as 100 testimonials selected from those given by his patrons. Copies of this book may be obtained gratis at the FONG WAN OFFICE by persons interested.

FONG WAN HERB CO.
576-78 10th Street
Oakland, Cal., formerly of 548 Eighth St. Office hours 9 to 7 daily; Sunday, 9 to 12 m. Phone Oakland 3767. Consultation free.

Phones—Office 439 Res. 852
BERT CURRY
UNDERTAKER and EMBALMER
Ambulance Service
332-336 11th St., near Macdonald

Have your suit cleaned and pressed at Black's, Tenth and Macdonald avenue. Phone 723. We call and deliver. Prompt service and good work.

FOR GOOD TAILORING OF ALL KINDS SEE
M. CONRAD
Ladies' and Gents'
TAILOR
Clothes Made To Order of Every Description
PHONE RICH. 1403-J
254 TENTH STREET
(Opposite Lincoln School)

ROMO VALLEJO FERRY — 25 MINUTES ON THE BOAT — 6 — THE SHORT WAY

THE DEPENDABLE AUTOMOBILE FERRY Route offers motorists the shortest and most direct means of transportation from Oakland, San Francisco, and all points south, to Vallejo Sacramento, Sonoma, Napa and Lake counties and all points north.

Quick Lunch On All Boats

Lve Oakland Side at "Short Way" A.M	P.M.	Lve. Vallejo Side at Morrow Cove A.M.	P.M.
†6:00	2:40	‡5:45	2:20
6:30	3:00	6:15	2:40
7:00	3:20	6:45	3:00
7:30	3.40	7:15	3:20
8:00	4:00	7:45	3:40
8:20	4:20	8:20	4:00
8:40	4:40	8:40	4:20
9:00	5:00	9:00	4:40
9:20	5:20	9:20	5:00
9:40	5:40	9:40	5:20
10:00	6:00	10:00	5:40
10:20	6:20	11:20	6:00
10:40	6:40	10:40	6:20
11:00	7:00	11:00	6:40
11:20	7:20	11:20	7:00
11:40	7:40	11:40	7:20
NOON	8:00	NOON	7:45
12:00	8:30	12:00	8:15
P.M.	9:00	P.M.	8:45
12:20	9:30	12:20	9:15
12:40	10:00	12:40	9:45
1:00	10:30	1:50	10:15
1:20	11:00	1:20	10:45
1:40	•11:30	1:40	•11:15
2:00	•12:00	2:00	•11:45
2:20	•12:30		•12:15
	•1:00		•12:45

•Saturdays, Sundays, Holidays —Extra Trips During Heavy Traffic ‡Sundays and Holidays only.
Aven J. Hanford, Pres. & Gen. Mgr.

PAULSEN'S TIPS

THE BUY SUPREME!

$500 DOWN $35 A MONTH—5 room modern bungalow, in good condition, garage, located in fine residential section north of Macdonald. Nothing like it for the price in the district. You can save two or three years rent by buying this home. A real buy for anyone desiring a modest, well built place to live. If larger payments can be made, can arrange for smaller first payment. $3250.

Apartment Lot $650 Down—
60 ft., frontage, about 2 blocks from Macdonald Avenue in best resident section. The best buy for the money we have had in months. Price $1950,—$650 down balance easy.

PAULSEN REALTY SERVICE
California Theatre Building.
Telephone Richmond 825
Night phone: Rich. 322-W.

TO WHOM IT MAY CONCERN:
In reciprocation of the wonderful cure effected through the medium of Dr. Wong Him's herbs and his thorough knowledge of every human ailment, I desire to state briefly the terrible sufferings experienced by myself for other thirty years, thus guiding anyone who may desire relief from attacks of any nature:

I had been afflicted with cancer and Bright's Disease, also catarrah of the head for a period of over thirty years. Learning of the extraordinary cures resulting from the herb treatments of Dr. Wong Him'. I decided to seek relief if possible through this course, being to some extent skeptical, due to failures of other eminent specialists to effect any amount of relief.

A complete treatment of the above herbs have resulted in relieving me entirely of these affliction and my head has been cleared of all traces of catarrh. Pains in back and headaches have ceased and am again able to enjoy perfect health.

The above has been absolutely unsolicited and my only home is that same may prove of great benefit to all sufferers who may read it.

MRS. E. HUBER, 2407 38th Ave.
MR. P. HUBER, 2407 38th Ave.
Oakland, Calif., April 9, 1924.
2047 Webster St. Lake 429.

LOS ANGELES, CALIFORNIA
HOTEL LEE
WM. B. CLARK, PROPRIETOR
SIXTH AT FIGUEROA ST.
Phones 107-43 Ex. 107
ANY HOTEL reflecting the comfort of competence, the solidity of substance, the good taste for refinement. Attractive for women alone and to the "whole family." Service not unlike a well appointed, generously conducted patronized and recommended.
Commercial, residential Location central and unexcelled. Modern, European, Rated reasonable.

Dis. Chan & Kong
901 CLAY ST., CORNER NINTH
OAKLAND CALIFORNIA—PHONE OAK 3747

CHINESE EXPERT HERBALISTS
How to Get the Best Results and Keep Well.

Chang & Kong

Our specially imported herb remedies of over 3000 varieties have been used in China for centuries. They positively relieve the various diseases whether your ailment be of the lngs, stomach,heart, liver, kidneys, bladder, or if your are afflicted with indigestion, asthma, catarrh, blood poison, (including blood disorder and high and low blood pressure,) rheumatism, appendicitis, piles female affication or any other known complaint, our wonderful herbs will not only give immediate relief, but will absolutely cleanse every impurity from your system by our Chinese Herb specialtist. All ailments of whatever nature successfully treated by our wonderful, life-giving Chinese herbs.

When your case is given up as hopeless by others, give us a trial.

Many testimonials by people who have been cured by our herbs

Herbs sold. Prices Reasonable
Consultation Free.
HERB SPECIALISTS
901 Clay St., Corner 9th St.
OAKLAND, CALIF.
Hours 8:00 a. m. to 8:00 p. m.
Daily—Sundays, 8 a. m. to 2 p.m.

Society and Lodge News

Lions Club Members to Honor Chief

In honor of Harry A. Newman, of Toronto, Canada, president of the International Association of Lions clubs, who arrives here on December 4, a banquet and reception will be tendered him at the Hotel Oakland on that date by the lions clubs of the Northern district. On December 5 and 6, members of the local Lions will join with those from Nevada, California and Hawaii, in a reception and banquet for him at Fresno.

On December 5 and 6, the officers association of fourth district Lions International will hold its mid-year conference at Fresno and President Newman will address the conference.

The growth of this international service club on the west coast during the past few years has been phenomenal. The semi-annual conference grings together the leaders of "Lionism", who plan statewide welfare and civic activities for all clubs in the district.

The advertising of California at international conventions is one of the subjects for discussion and it is the intention to formulate plans for the big California show at the international convention which will be held at Cedar Point, Ohio, in June 1925.

President Newman's visit will conclude with a dinner dance at the Hotel Biltmore, Los Angeles, Monday December 8, at which time 1000 Southern California Lions and their ladies will receive the International President and Mrs. Newman.

ENTERTAINS AT DINNER IN HONOR OF GUEST

Mrs. C. E. Clark of Thirty seventh street entertained her sister-in-law Mrs. H. H. Noonan at a dinner party Thursday night, in honor of her birthday. A few intimate friends and the immediate family were present. The table was beautifully decorated with yellow chrysanthemums and a delicious dinner was served.

ARRIVE FROM GERMANY TO MAKE HOME HERE

Mr. and Mrs. N. C. Nelson, father and mother of J. C. and A. M. Nelson, recently arrived from their former home in Schelswig-Holstein, Germany, and will make their future home in California. The Nelsons have not seen their sons since their visit to the United States 18 years ago.

Arriving with Mr. and Mrs. N. C. Nelson were their son-in-law and daughter, Mr. and Mrs. H. Schroeder and daughter, Christine. The Schroeders are also planning to make their home in California.

ENTERTAIN GUESTS HERE FROM FRESNO

Mr. and Mrs. R. L. Adams of Fresno are guests of Mr. and Mrs. Charles Adams of Martina avenue and L. Adams of Nineteenth street. R. L. Adams was formerly of Richmond and his many friends will be interested to hear of his visit here.

Charles Adams and L. Adams are brothers of R. L. Adams.

LARGE CROWD AT EAST SHORE PARK DANCE

A good time was enjoyed by all who attended the dance given at East Shore Park last night by Mr. and Mrs. C. L. Cool. Weisgerber's Jazz Six furnished the music and there was a surprise box which proved very amusing.

HERMANN SISTERS PLAN WHIST PARTY TUESDAY

A whist party will be given by the Hermann Sisters lodge next Tuesday night in Pythian Castle. Turkey orders are to be given to winners of high score, and there will be one order for every three tables. There will be a box of apples for the door prize.

Mrs. Ida Gardell, Mrs. Josephine Heinemann and Mrs. Mary Eichinger are on the committee. The public is cordially invited to attend.

GIVES THEATRE PARTY ON BIRTHDAY

Honoring the twelfth birthday of her son, William, Mrs. W. B. Hampshire entertained with a theatre party. Those who attended were: Lloyd Mason, Paul Zimmerman, Sidney and Robert Dommes, Benny and Bobby Picton, Juius Schneutman, John Callegare, Kerin, Moe and Frank McMulle, Jimmie Pucci Mario Matto, Harold Browning, George Linstead, Wilson, Miller, Griffin Carey, and William Hampshire, Jr.

EVER READY CLUB HOLDS BUSINESS MEET

The Ever-Ready club of the First Methodist church held a meeting last night. It was a business session and plans for a Thanksgiving social were discussed.

MRS. ROSS CALFEE TO SING AT CHURCH

Mrs. Ross Calfee will sing Sunday morning at the First Christian church in the absence of Mille. Kazan

Rev. T. Woten will deliver a Thanksgiving message at the morning service and his evening subject will be "Jesus", the Man of Galilee and His Call to the Men of the 20th Century."

ENTERTAINS OAK LEAF WHIST CLUB

Mrs. Mary Bonham entertained the Oak Leaf whist club at her home in the Raymond apartments.

Whist prizes were won by Mrs. J. Fleger, Mrs. Rose Denniss, Mrs. A. B. Carson, Mrs. Hazel Rodas, Mrs. Joella Bonham. and Mrs. C. E. Bibley. Mrs. Bibley recently returned from Iowa and was heatily welcomed back by all the club members.

Mrs. Joella Bonham of 145 Third street will be hostess to the members on December 4.

SAN PABLO MAN IS WEDS IN OAKLAND

Samuel J. Butulia and Miss Louise Watson, were united in marriage Thursday in Oakland at 3 o'clock by a police judge.

Butulia is a prominent San Pablo business man and Miss Watson recently arrived from Detroit.

Those present at the wedding were Mrs. May Tregenza and Miss Dorothy Tamblyn, both of Richmond. After the ceremony a delicious wedding supper was served in the new home of the couple in Oakland.

COMBINED CHOIRS PREPARE FOR SERIVE

At the First Christian church a very satisfactory rehearsal of the combined choirs who will take part in the joint Thanksgiving services of the Richmond churches was held.

Three of the experienced singers who volunteered their services this week were received into the choir last night and Mlle. Eugenie Kazan, the director, announced that this would complete the choir which will render the music at the Thanksgiving services. Another choir rehearsal was held last night.

In connection with the Thanksgiving anthem, Mille. Kazan announced, a duet part would be sung by Rev. and Mrs. Frank A. Woten, while solo parts in the anthem are to be rendered by Mrs. John Kinstrey, soprano, and by Miss Helen Moorehouse.

Rev. H. I. Oberholtzer, will deliver the Thanksging sermon while services will be conducted by clergymen of all Richmond churches.

WASHINGTON P. T. A. POSTPONES SALE

The Washington P. T. A. fruit sale which was scheduled for today has been postponed until December 3, according to an announcement made yesterday.

Entertains Club Mendelssohn

The Club Mendelssohn met at the home of Mrs. E. H. Harlow, 509 Florida avenue. Mrs. George Harlow was hostess. There was a short business session which was presided over by Mrs. R. H. Clark. A program followed and the topic of the Indians was the main feature.

Mrs. J. O. Ford gave two piano solos "March of Indian Phantom" and "By Waters of Minnietonka"; Mrs. H. O. Roberts of Mills College gave a talk on the Klamath River Indian; Mrs. J. O. Redman gave two piano solos "Invocation to the Sun God."

"From the banks of Sky Blue Waters," Mrs. E. H. Harlow talked about the Indian tribes in New Mixico and Arizona and Mrs. C. St. John gave two piano solos entitled "Desert Dance" and "Indian Lament."

After the program delicious refreshments were served by the hostess.

MODERN WOODMEN WHIST PARTY HERE TONIGHT

The Modern Woodmen of America will give a whist party in Red Men's hall, tonight. Live turkeys will be given away to high score winners. The games will start promptly at 8:30 and the public is cordially invited. C. P. Neckel, M. J. Arnold and C. H. Campbell are on the committeett for the affair.

WILL RENDER SPECIAL MUSIC AT SERVICES

The choir will render special music at the First Methodist church, next Sunday morning "Let us sing unto the Lord" "Even Me" Wilder Mere; The congregation will sing "Come though, come oh my soul" and "Lord in the Morning" Rev. W. P. Grant the pastor will deliver the seron.

MANY ATTEND WESLEY M. E. SOCIAL NIGHT

Rev. C. G. Lindemann opened the family meeting last night with a community sing. The picture "Making a Man" was presented starring Jack Holt which had many dramatic and comic situations. There are no charges for attendence at these family night affairs but a silver offering is taken. The public is invited to these services. A large crowd was present last night.

GIVEN RECEPTION AT FIRST M. E. CHURCH

Rev. and Mrs. A. C. Bane were given a reception Thursday night at the First Methodist churclt. Rev. Bane is the new district superintendent and this is his first visit here.

Rev. Bane was the principal speaker of the evening and took as his topic "Advancement and it's advantages."

Delicious refreshments were served in the latter part of the evening and a large crowd attended.

MISSIONARY LADIES HOLD REGULAR MEET

The Missionary ladies of the First Methodist church held their regular meeting yesterday afternoon at the home of Mrs. J. P. Smith, 33 Nevada avenue.

There was a good number present and Mrs. Clifton Bradley gave a talk. Light boxes for the missionary work were discussed.

After the business session delicious refreshments were served by the hostess.

STEGE LADIES GIVE THANKSGIVING TEA

The Ladies Aid of the Stege Presbyterian church gave a Thanksgiving tea yesterday afternoon in the church parlors. Mrs. H. E. Eisenberger and Mrs. D. A. Dodge were the hostesses.

Games were played, after which Mr. and Mrs. Gilchrist gave a piano duet, which was followed by group singing. Refreshments were served at the latter part of the meeting.

LADIES AID BAZAAR PROVES SUCCESSFUL

The bazaar given by the Ladies Aid society of the Fist Baptist church, was very successful. Hot coffee and waffles were served all day.

Mrs. W. W. Fraser was the chairman of the day. Mrs. C. W. Cook and Mrs. C. R. G. Poole had charge of the apron booth; Mrs. Ernest Howard and Mrs. Lester Geyer the novelty booth; Mrs. T. E. Woods and Mrs. Edward Christiansen the fancy work booth; Mrs. Ralph Lewis the candy booth; Mrs. Carl Langoere and Mrs. W. E. Wallen the doll booth.

VERY LATEST AFTERNOON NEGLIGEE WORN IN PARIS BY FASHIONABLE WOMEN

Luxurious pajamas with strings of pearls have been adopted as afternoon negligee by fashionable Parisiennes. These pajamas are orange colored, with gold trimmings on the purple cuffs an trousers.

PLAY FAST GAME

By the score of 18 to 10, Terck's basketball team defeated the Jamieson Five in the high school inter-squad league.

Will Start Work on Fairmede Golf Club Course Soon

The construction of the Fairmede Golf club and course, will soon be under way according to word received from Robert H. Collins, president of the club, who reports that the major portion of the contracts have been let.

Two eighteen hole courses and clubhouse are to be erected on the Rancho San Pablo, three miles north of Richmond. John Dunn, golf expert, will lay out the course. It is hoped that the club will be completed prior to April 1, 1925.

RECOVERING RAPIDLY

John Wenier, who underwent an operation at the Cottage hospital a few days ago, is rapidly recovering, and will be able to return to his home, 235 Sixteenth street, very soon, it was announced.

CARD OF THANKS

To the many friends, and to the members of the Mooseheart Legion, we wish to express our sincere thinks, for the many expressions of kindness, and the floral offerings sent in the breavement of a loving wife and mother, Mrs. Sarah E. Colclough.

ROBERT COLCLOUGH,
And Family.

Turkey Whist Held By O. E. S.

Forty tables were in use last night at the turkey whist party held by the Miramar Chapter, O. E. S., in the Masonic hall. One turkey was given to every three tables. The winners were: Mrs. E. J. Geraard, received prize for bridge; Mrs. Fred Speirsch, Mrs. Locney, Mrs. Bertha Turner, Mrs. Clark, Mrs. C. M. Hunt, Mrs. T. C. Campbell, Mrs. Liest and Jack Patterson.

Woodman Hold Turkey Whist

A turkey whist was held last night by the Modern Woodmen of America No. 11622, at the Redmen hall. Thirty-five tables were in operation. One turkey was given to every three tables. The winners are as follows: Mrs. Mary Omeara, C. L. Jarman, L. A. McMaster, A. English, L. Eggers.

LOSES PURSE

Mrs. Henry Covell, 2471 Soito avenue, reported to the police yesterday that she had lost her purse containing $50.

Try Record-Herald Want Ads

Meet Me At The Fair

THE GUESSING CONTEST NOW ON!
ASK THE CALIFORNIA THEATRE MANAGER

The Fair
C. C. OLNEY
731 Macdonald Avenue. Phone Rich. 811.

Let Us Solve Your Transportation Problem

There is a Ford unit for practically every transportation need.

All Models On Display

Earl Corey's Garage
EL CERRITO, CALIFORNIA

Sales FORD Service

San Pablo and Cypress Aves. Phone Berkeley 9403-R3

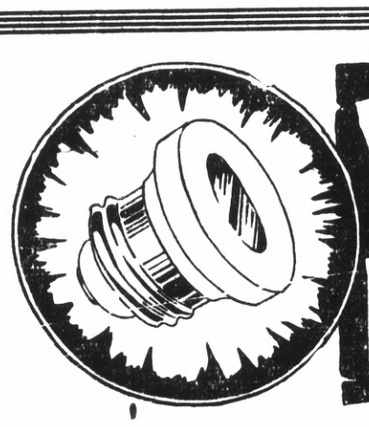

What Is a Fuse Plug? Let the Explain

A Fuse Plug, while one of the smallest details of your electrical installation in size, is at the same time an important device and must be installed where electricity is inuse. It is placed there for protection—protection to your electrical equipment and your wires

WHEN THE WHITE BAG MAN CALLS AT YOUR HOME HE WILL GIVE FULL INSTRUCTIONS ON THE REPLACEMENT OF A FUSE PLUG AND SHOW YOU HOW EASILY REPLACEMENT MAY BE ACCOMPLISHED

Western States Gas & Electric Co.

317 Sixth Street, Richmond.